The Morning Tribune has the largest circulation of any paper in this section of Ohio. Only county paper with a GROWING circulation

Morning Tribune Markets
Are the latest, up-to-the-minute. They are changed daily and read with profit by all.

COSHOCTON MORNING TRIBUNE

Tribune Want Ads
Have brought results for hundreds of others. They will do it for you. Read by everybody.

VOL III. NO 17. THE PAPER THAT PRINTS THE NEWS WEDNESDAY MORNING SEPTEMBER 20, 1911. THE PAPER THAT EVERYBODY READS TWO CENTS

MAKE LONG TRIP ON HAND CAR AND FOOT

W. & L. E. Officials Arrive in City Tuesday after Inspecting Worst Damage by Washouts Road has ever Suffered--Freight Service Resumed via Bowerston

Riding handcars and walking where the track was still missing Receiver B. A. Worthington and Chief Engineer H. T. Douglass of the W. & L. E. railway made the trip over the portion of their road, between Harmon and Morgan Run, at present out of commission, on their way from Cleveland to Coshocton Tuesday. The trip was made to inspect the damage done and the officials found that reports to the effect that the washouts are by far the worst ever suffered by the road, were in no way overdrawn.

Take All Week

The officials arrived in this city in time to take the afternoon train back to Cleveland. Although all available help is at work replacing the track, they were of the opinion that the line will not be in shape for traffic before the end of the week. In the meantime the company will continue detouring trains via Bowerston.

Freight Being Moved

The Wheeling moved its first freight between Cleveland and Coshocton since the flood last Friday. Tuesday morning, a train arriving in this city from Cleveland by way of Bowerston. Last evening, the train returned to Cleveland and there will be daily freight service from now on, although coal will not be handled until the road again opens up.

James Carton is Taken Home

James Carton, who is convalescing satisfactorily from an operation for appendicitis, was removed from the Keenan hospital yesterday to the home of his parents, Mr. and Mrs. Thomas Carton on Main street.

H. T. Shaw of Cleveland was in Coshorton Monday and Tuesday as a business visitor.

Fifth Member of Clark Family Contracts Fever

William Clark of New Guilford who has been ill for several weeks from a severe attack of typhoid fever, remains in a critical condition and it is feared that he will not recover. Mr. Clark's nephew Lee Clark, the son of Thomas Clark residing near New Castle is suffering from typhoid fever. Lee Clark is the fifth member of the Clark family, stricken by typhoid this summer. William Clark Sr., his daughter Miss Bertha Clark and his son Walter Clark have succombed to the disease and the son William Jr. and the grandson, Lee Clark are both considered critically ill.

Takes Position at Grafton, W.Va.

Fay Holl has gone to Grafton, W. Va., where he will take up his new duties as stenographer in the offices of the B. & O. railroad company.

Wheat Goes up to 88c.

The price of wheat took another jump in the local market Tuesday the quotation of 85 cents being raised to 88 cents. The receipts at the coal mills continue heavy.

Binning will Sell Out Stock

William Binning who has been conducting the Binning cash grocery at 618 Main street will sell his grocery stock and fixtures. The sale will commence at once and continue until all the stock and fixtures are closed out. Mr. Binning has not definitely decided his future plans.

Will Take Posession Next Week

W. L. Craig, who recently purchased the general store owned and managed by Auretus Wright of New Moscow will take possession next week. On Monday, Sept. 25, the invoicing will begin and as soon as that is completed Mr. Craig will take charge. Mr. Wright does not expect to move from New Moscow but will for some time at least remain in the store in Mr. Craig's employ.

Back to Pen for Bayless

Columbus, O., Sept. 19—Fearing for their safety at the hands of the man they caused to be sent to the penitentiary for the murder of their relative, the family of this victim entered vigorous protest against the employment of William Bayless, Franklin county prisoner serving a life sentence for murder, as driver for Warden Jones.

His employment gave Bayless practically unrestricted access to all parts of the city, and those who thought they had cause to feel alarmed called on Governor Harmon and Bayless was moved back to a job inside the walls.

Jury Sets D. Whitmer Will Aside

It took the jury in common pleas court less than 10 minutes Tuesday morning to arrive at a decision in the Whitmer case, setting aside a will of the late Daniel Whitmer of Canal Lewisville on the grounds that he was incapable of drawing up a document, purporting to be his last.

Eastern Realty Agents in City

W. A. Brower and P. Bilodan, representing the Montray Realty Co. of Long Island, N. Y. are spending several days in the city in the interests of their company. They have interested a number of business men in a special advertising offer in connection with a tract of real estate, which is being placed on the market.

Zanesville Presbytery Meets at West Carlisle

The fall meeting of the Zanesville Presbytery held a West Carlisle Monday evening and Tuesday morning and afternoon was a most successful gathering. Thirty pastors and thirty elders attended the Presbytery and the sessions were attended with congregations averaging about two hundred and fifty.

The opening sermon was preached Monday evening by the Rev. Harry Porter of Zanesville. The Rev. Tatten of New Concord was to have been moderator but was unable to be present on account of illness and the Rev. H. M. Noble of Fredricktown acted as moderator in his place.

The Rev. E. E. Patterson of Hanover and the Rev. David Kerr of Pataskala were elected clerks. The following were elected delegates to the Synod to be held in Mansfield on October 10. Rev. T. A. Cosgrove of Newark, B. G. Davidson of Warsaw, Rev. David Kerr of Pataskala, Rev. C. W. Applegate of Newark. The elders elected were John Taylor of Bladensburg, D. E. Graham of Bloomfield, A. Crowford of West Carlisle and N. S. Endsley of Keene.

Meet in Zanesville

The sessions yesterday were given entirely to business and the gathering was concluded when the Presbytery adjourned at 4 o'clock yesterday afternoon to meet on Monday, October 30 in the Central Presbyterian church in Zanesville.

The delegates to the Presbytery were royally entertained in West Carlisle. At noon yesterday the ladies of the West Carlisle Presbyterian church served dinner in the church dining-room. It was unusually well attended for an autumn sesson of Presbytery.

Mail Service Resumed to all W. & L. E. Points

Tuesday morning, Fresno, and the rural routes out of the former place, received their first mail since the W. & L. E. was put out of commission by the flood. With commendable forethought for the accommodation of the patrons of that section of the county, Postmaster S. M. Snyder secured permission of the superintendent of railway mails to have Fresno mail delivered by the work train which leaves this city every morning at 5:30 and bring back a pouch in the evening. This service was was inaugurated Tuesday morning and will be continued until the passenger trains are run over the Harmon-Morgan Run section of the road.

All Cared For

Arrangements were also made Tuesday afternoon whereby every town along the road will now receive the northbound mail. In addition to Fresno and the routes, which includes Chili, the mail will be moved to Pearl via wagon. At the other end of the section, the mail will be brought south from Harmon by work train to Baltic, Sugar Creek, Dundee and Barrs Mills.

Bottle of Water Taken from Providence Spring

A bottle of water, taken from Providence spring on the site of the old Confederate prison at Andersonville, Ga., was exhibited by Comrade J. K. P. Ferrel, past junior vice department commander, of Chinchsville, at the regimental reunions Tuesday.

Comrade Ferrell spent 14 months in the Andersonville prison during the dark days of the war and has the unique distinction of being a witness to the remarkable phenomenon of a well of pure water bursting from the hillside within the prison. The soldiers looked upon it as an act of Providence in relieving their terrible sufferings from thirst and thereby the spring secured its name.

During the past year, Comrade Ferrell made a trip to Andersonville and found the spring still flowing, so

Comrade J. K. P. Ferrell.

brought with him, upon his return home, a bottle of the water.

COMRADES OF TWO REGIMENTS HOLD ANNUAL REUNION

"Camp Fire" at Grace Church Attended by Over 100 Veterans and their Friends Tuesday Evening--Sessions Continue Today

Over one hundred veterans of this county and neighboring town and cities were in attendance at the "camp fire" at Grace M. E. church Tuesday evening, which opened the annual reunions of the 51st and 80th regiments O. V. I. In addition there was also quite a number of the members of the W. R. C. besides friends of the "boys in blue" to enjoy a splendid program of addresses and reminiscences, appropriate to the occasion. In fact, the "camp fire" was one of the most delightful events n the history of the two regiments.

Ashbrook Talks

The principal address of the evening was delivered by Congressman W. A. Ashbrook, who has proved himself one of the best friends the veterans have ever had in the halls of congress. Mr. Ashbrook discussed at length and in an interesting manner, pension bills of the past present and future, giving particular attention to the Sherwood measure, which provides minimum pension of $1 per day for all veterans who had served for at least 90 days.

Some Anecdotes

Mr. Ashbrook was followed by Capt. E. L. Lybarger, who made one of his characteristic talks, winding up with a number of interesting anecdotes of his war days. Rev. Thrapp of West Lafayette and David Fryer of Newcomerstown were also among the speakers. One feature about this year's reunion is that it opened on the 48th anniversary of the battle of Chickamauga, in which the 51st regiment took an important part and in which its ranks were sadly depleted.

Today's Program

The program for today, includes a parade of the veterans this morning followed by an a ldress of welcome by Mayor G. W. Cassingham and response on the part of a visiting veteran. The morning session will also take the nature of a "camp fire," while the business session will be held in the afternoon.

Draw Jury for Rodhe Road Case

A jury which will hear the case of M. O. Leavengood vs. John Rodhe et al., in probate court, a hearing for which is set for September 28, was drawn from the wheel by Clerk Haverick and Sheriff McDonald Tuesday. The action is brought by Leavengood in which he appeals from the decision of the county commissioners in allowing him $50 damages for land to be utilized in a new roadway. The jury is as follows:

George Conley, Tuscarawas tp.
Daniel Boyd, Tuscarawas tp.
W. T. McConnell, Bethlehem tp.
James Lear, Tuscarawas tp.
P. M. Dielenbach, Crawford tp.
John Kaufman, Franklin tp.
John Rush, Crawford tp.
Thad Haight, Jackson tp.
Calvin Werts, Linton tp.
J. P. Forbes, Tuscarawas tp.
C. M. Bible, Tuscarawas tp.

SEEK HEAVY DAMAGES FROM POWDER TRUST

Trenton, N. J., Sept. 19 The Buckeye Powder company which formerly manufactured powder at Peoria, Ills., today brought suit in the U. S circuit court here for $5,000,000 damages against the E. I. Dupont De Nomours Powder company and a number of its subsidiary concerns which are familiarly referred to as the "powder trust."

The Buckeye company claims that its business has been injured by the practices of the so-called powder trust and places its actual damages at $1,119,957 and also asks for $500,000 punitive damages.

River Gives up the Body of Dr. Meek

Zanesville, O., Sept. 19 The body of Dr. R. B. Meek, who was drowned at noon Saturday, when he went over the Muskingum river dam in a canoe, was found this morning in the undertow of the Licking river about 50 feet from where it went down. A pedestrian on the "Y" bridge saw the body as it pitched on top of a wave. The police were notified and it was recovered with grappling hooks.

GRAND JURY RETURNS 30 INDICTMENTS

Contained in Partial Report Filed Tuesday Afternoon--Jury Recesses Until October 17--Only Three Indictments Made Public

A partial report, in which thirty true bills were returned, was made by the grand jury to Judge S. H. Nicholas at 3:40 p. m. Tuesday. At this time the jury was exeused until Tuesday, October 17, when it will again take up its deliberations.

But three of the indictments were made public last evening, these defendants being the only ones at present in the custody of the court. They are William Gaskill, indicted for non-support of his children nd William Shaffer and William Taylor, indicted on the charge of breaking a lock to a warehouse in the rear of the Ricketts block on West Main street. Each of these defendants is in the county jail.

A Record Session

The present grand jury has been in session just five and one-half days, a record in the local courts. During this time, it has investigated 41 cases and examined 200 witnesses. No indictments were found in 11 cases. There is considerable speculation as to the indictments yet to be made public, the general opinion being that quite a number will be found to be for violation of the Rose law.

Why The Recess?

There is also considerable speculation as to just why the recess for four weeks is taken. The jury requested this in its report and it is probable that a number of new cases, which require more witnesses, will be taken up.

Rev. Middleton Named Pastor Keene Church

The Rev. H. W. Middleton has been appointed to the pastorate of the Keene Methodist church to fill the vacancy made by the resignation of the Rev. T. W. Cornell, who for the past year has so ably done the work of the Keene charge.

It is understood that Rev. Cornell will retire.

Two Enter Hospital for Operations

Mrs. Gleason Adams has gone to Grant hospital, Columbus where she will undergo an operation today.

Mrs. I. T. Smith of South Fourth street went to Columbus yesterday and today will undergo an operation at Grant hospital.

Liewers' New Auto Arrives

The new Thomas automobile that was ordered by the Liewer Bros., arrived over the Wheeling and Lake Erie Tuesday morning. The new machine is modeled somewhat the same as the one owned by them, wrecked while on an eastern tour. It is a white body with red and gold finishings and equipped with all modern improvements, is a 72 h. p. and is capable of making better than 85 miles an hour.

THE WEATHER.

FOR OHIO Fair Wednesday and Thursday. Light variable winds.

Condition Continues Alarming

Mrs. W. J. Adams who s seriously ill at the home of her daughter Mrs. W. R. Davis on Chestnut street, was reported slightly improved at a late hour last evening, although her condition is still considered alarming.

Recovering from Attack of Typhoid

Miss Sylvia Kleinknecht daughter of Mr. and Mrs. John Kleinknecht of Roscoe who has been ill for some weeks past with typhoid fever is convalescing satisfactorily.

WILL CONFER DEGREE

Coshocton Encampment 191 will confer the Patriarchial degree on Thursday evening, September 21. All members are requested to be present.

Mrs. Jane Morrow has returned to her home on Locust street after a visit in Bridgeport, Ohio.

Local Branch of Boy Scouts Being Formed

The first call for recruits for the boy scouts in Coshocton was answered by a goodly number, all of whom are full of enthusiasm and everything points to success for the new venture.

Rev. Albus who is in charge of the movement here, stated last evening that from the present indications Coshocton should soon have such a number of recruits that they will far outnumber any other city of her size in the state.

They will also have soon all of the required equipment needed for the drill, and the movements and drills of the New York boy scouts will be duplicated here.

Able Assistants

Trained instructors have volunteered their efforts in making the venture a success. Fred McKinley of this city and Wm. Bashford of London, Eng., who displayed so much interest in the boy scout movement in London are among the able assistants who will help in the training of the recruits.

Athletics of all kinds will be organized among the boys, under the instruction of Mr. Bashford who is an expert swimmer and runner. A meeting place will be selected for the boys in the winter, where stunts of interest will be provided for their indoor amusement.

First Hike Today

The first hike by the boys will be held this afternoon, and all of the today's recruits are requested

(Continued On Page Eight.)

NewspaperARCHIVE®
NewspaperARCHIVE®

STATEMENTS

(Continued From Page One.)

expense.

C. W. Lepley (D), treasurer, Clark tp., no expense.

R. C. Edwards, (R), board of education, West Carlisle S. D. no expense.

C. L. Graham (D) assessor Pike tp., no expense.

E. S. Crawford (D), board of education, West Carlisle, S. D. no expense.

J. L. Asheraft (R), clerk Pike tp., no expense.

M. W. Asheraft (R), trustee, Pike tp., no expense.

John Carroll, (R), treasurer West Lafayette, no expense.

W. G. Urey (Dem), treasurer, Jefferson tp., no expense.

D. F. Laughlin (D), justice of peace, Jefferson tp., no expense.

J. J. Fisher (D), assessor, Warsaw no expense.

Nicholas Fisher (D), assessor, Jefferson tp., no expense.

Adam Strome (D), treasurer, Warsaw, no expense.

George Vanhorn (D), constable Jefferson tp., no expense.

L. D. Bower (D), clerk, Jefferson tp., no expense.

Linza Hays (D), trustee, New Castle tp., no expense.

Fred M. Howell (D), treasurer, Washington tp. no expense.

J. L. Perkins (R), justice of peace, Virginia tp., no expense.

N. J. Markley (D), assessor, Monroe tp., no expense.

Ed. Krownapple (D), clerk, Monroe tp., no expense.

Underwood Standard Typewriter

UNDERWOOD SERVICE

A few years ago typewriters were used only for letter writing. But it is different today. Their field of usefulness has increased many fold. The UNDERWOOD introduced typewriter bookkeeping and the use of the typewriter for special accounting, recording and statistical purposes.

There are over a score of special model Underwoods for special uses. Many corporations use four times as many UNDERWOODS for accounting work as for correspondence.

Department stores, banks, insurance companies, corporations, manufacturers and retailers use Underwood systems—condensed billing system, unit bill and order system, bill and charge system, and others planned for their particular needs.

"The Machine You Will Eventually Buy."

14 East Long Street
Columbus, Ohio.

MANY BILLS

(Continued From Page One.)

Canton Culvert Co, culverts shipped to Randles Station, $23.04.

Same Culverts shipped to Cavallo, $14.30.

Central Concrete and Construction Co., first and final est., repair of Spurgeon bridge, Tiverton tp., $4,180.

Columbus Work house, care of prisoners from Coshocton Co., during August, $18.60.

Dayton Blank Book Co., express on receipts bond $7.70.

McNulty Dixon, freight on galvanized pipe, .55.

W. W. Frederick, burial of John Adams, $75.

F. A. Fund, viewer on John Rodhe road, assessing damages, $2.

Robert Given, work on Overholt and Gosser road and piking Matt Rodgers road, $150.

Gaty Hardware Co., supplies for surveyor, $2.77.

John Howlett, grading hill on Alnick lands et al, Bedford tp., $120.

Chas Heinem, repairs at court house, $7.16.

R. E. Hamilton, general office work, $30.

Same, road work, $23.

Same, bridge work, $19.

Jacob Kleinknecht, placing culvert near residence of Beryl Clack, Warsaw road, $3.

George D. Klein, telephone rent, trip to Columbus and Newark, making Wright report, $17.50

Lee Lonsinger, fifth and final est., construction McFarland road New Castle tp., $105.07

Henry McClary, making fill near stone culvert on lands of Fred Rinehart, Adams tp., $21.50

Frank Mowrey, filing assessor's blanks, 22 tps., $5.50.

C. W. Miller, electric fan for prosecutor's office, $18.35.

Lee Moore, viewer on John Rodhe road, $2

Mike Mercurio, refunder on cigarette tax, $10.45

Chas. E. Norman, first and final est., Orange bridge, Oxford tp., reparing diagonal road and placing same, $282.75.

Same, second and final est., Newcomerstown bridge, Oxford tp., repairs and fastening hand rail, $341.60.

Chas. Ogle, completing McFarland road, $15.18.

Probst & Hartman, first est. on repair Spurgeon bridge pier, $150

Perry Pigman, salary as janitor first half Sept. $30.

Phoenix Oil Co., 1 tub oil soap, $6.08.

Walker Rabjohn, sixth and final est., Spurgeon bridge, substructure, grading and masonry, $463.09.

F. A. Richmond, gravel for Richmond & Norris road, 100 yds., $5.

A. F. Ruby, first and final est., grading road on lands of Chadderton and Magers, Linton tp., $289.

Geo. L. Ritchey Supply Co., culverts shipped to Mohawk, $39.90.

John L. Shaw, repairing Adams bridge, Keene tp., $14.

S. M. Snyder, box rent for county officers, $3.75.

John Thorn, corrugated culvert for Warsaw road bridge on Clark land, $12.48.

Times Pub. Co., publishing notice for transfer of funds, $15.17.

Eli Underwood, flooring bridge in Bedford tp., $125.48.

Underwood Typewriter Co., typewriter for sheriff's office, $87.75.

J. E. Vankennel, burial of Samuel Brillhart, $75.

Waters & Arnold, second and final est., H. Robinson bridge, Franklin tp., $16.75.

Same, first est, Wills Creek bridge, Franklin tp., $50.

Same, first and final est, Hamickhouse bridge, Franklin tp., $30.60.

F. C. Wardwell, assisting surveyor and expenses, $38.40.

Harvey Winslow, repairing roads on lands of T. Winslow, Tiverton tp., $100.

Williams & Taylor, supplies for surveyor, $5.52.

Jacob Werner, supplies for auditor, $3.75.

Henry McClary, stone for piking roads on lands of Norris and Reinhart, Oxford tp., first est., $37.25.

Citizens Tel Co., tolls for common pleas judge, 60.

Ohio Corrugated Culvert Co., culverts shipped to Mohawk, $58.64.

MUCH OHIO REAL ESTATE CHANGES HANDS IN 1910

Columbus, O., Sept 18.—That Ohio real estate is not at a standstill is proven by statistics compiled by the department of the sect of the stat which show that during the past year, 1,482,696 acres of land in this state changed hands. In making these exchanges 91,575 deeds were recorded and considerations aggregating $177,600,169.98 paid. Of the property sold, 1,406,886 acres consisted of agricultural lands and sold at an average price of $60.42 per acre. More than $85,007,170.33 was involved in sales of these properties alone.

City and town lots sold freely also. Fifty nine thousand and six hundred and forty deeds involving $75,907,887.28 were recorded with the official recorders of the various counties showing deals in this type of property. Mineral and oil lands presumably found ready purchasers as 1,401 deeds in those lands were recorded. The consideration for these lands was $2,972,898.01.

Leases on agricultural and mineral and oil land were also eagerly snapped up, 3,065 acres of the former being leased at a rental of $601,106, and 13,074 fo the later at a rental of $590,768.

Officers are Chosen

At the Keene township Sunday school convention held Sunday evening the following officers were elected for the coming year:

President, C. B. Bechtol, Canal Lewisville.

Vice President, Hillary Beall, Keene.

Secretary, Walter Boyd

Treasurer, C. P. Machwart.

Trinity Church Dedicated with Appropriate Exercises

The service of formal dedication of Trinity Episcopal church at Seventh and Main streets was most appropriately and beautifully gone through with on Sunday last under direction of the Right Rev. W. A. Leonard, Bishop of Ohio.

The church was crowded at the service of dedication held in the morning at 10:30. At this service Bishop Leonard preached a strong forceful and most inspiring sermon, in which he outlined the duties of both the laymen and the clergy. The mission of the church in a community was defined by Bishop Leonard and the way of broad and efficient service made plain in the course of the sermon.

Preceding the morning service the following class was confirmed: Miss Elsie Turner, Peter Richardson, Mrs. Richardson, William Timmons, Miss Ruth Hines and Mrs. Baumgardner.

At both the morning and evening services the music added much to the occasion, the church choir singing at each service.

The day's program was completed with evening prayer and sermon at 7:30.

The Athletic Association is Organized

At a meeting of the Athletic Association of the High school, held in Aleyone Hall Friday afternoon, the following officers for the coming season were elected: Pres. Hearl Crowthers, Vice Pres. McKinley Donley, and Secretary Frank McGarrity. Following the election of officers brief addresses were made by Prin. Pence, Athletic Director Keith Smith, and Capt. Guy Tarney of the 1911 foot-ball team.

A strenuous effort will be made by the association to make the team self supporting and the citizens of Coshocton should help the boys in their project.

Big Baseball Game Scheduled

An interesting base-ball game is scheduled for next Saturday at New Castle, when the New Castle High School will meet a team made up of the best players from the Nebo and Walhonding High Schools combined. This should prove an interesting game, since New Castle has an exceptionally fast team this season, and the team of the Nebo and Walhonding schools should also be a fast one. The Batteries for New Castle are, Cornell and Coggins, and for Nebo and Walhonding, Kuntz and Wineland.

C. E. Society is Organized

At a meeting held last evening the Christian Endeavor Society of the Methodist Protestant church organized for the year with the election of the following officers and committees:

President, Loyd Wells.

Vice President, Loyd Wells.

Secretary, Grover Hootman.

Organist Nina Arnold.

Assistant Organist, Ethel Studer.

Music Committee, Sue Wells chairman, A. L. Matthews, Nina Arnold.

Prayer Meeting Committee Grover Hootman, chairman, Sue Wells Beulah Arnold, Irwin Porteus.

Social Committee, Alice Milligan, chairman, May Stafford, Fannie Marshall Katie Schwab, Robert Wells, Earl Studer, Leslie Porteus Elma Arnold, Lulu Stafford, Beulah Maxwell, Cora Porteus.

Look Out Committee Sarl Studer chairman, A. L. Matthews, Olive Browning, Mame Lint, Emma Hall.

Floral Committee, Lola Bretzius, chairman, Fanne Marshall, Floyd Wells

Visiting Committee, Mollie Wells, chairman, Elma Arnold, Alice Milligan, Beulah Maxwell.

Glad Hand Committee, A. L. Matthews, chairman, Fannie Marshall, Olive Browning, Ethel Studer.

Ushers, Robert Wells and Hervey Bible.

William Shepler Host

William Shepler pleasantly entertained the following young people in honor of his 13th birthday at his home on North Eighth street: Homer McCullough, Earnest Laws, David Dawson, Sidney Broome, Clarence Groney, Bert Groney, Berney Mills, Walter Marsh, Charles Brooke Paul Albos, Clay Ellison John Seigel, Leland Heinke, Lawrence Lesley and William Hunt. Many delightful games were played, after which a dainty lunch was served. The crowd adjourned to the Mystic Theatre where the rest of the evening was spent.

Mr. Sowers of Columbus was in Coshocton on business yesterday.

Rev. Jones Returned to U. B. Church

The Rev. James Jones has been returned to the pastorate of the Coshocton United Brethren church for the coming year and Dr. J. H. Patterson of the First Church Akron has been made District Superintendent. The congregation of the United Brethren church in Coshocton together with the community at large are gratified to learn of Rev. Jones return. He has done excellent work here during the past year and is welcomed to Coshocton on his return.

John L. Smith is President of New Board

Two new county commissioners took their seats Monday, Jacob Crile and Henry Clark succeeding McNulty Dixon and Fred Rinehart, whose terms expired. John L. Smith started on his second term.

Bonds Filed

While Messrs Dixon and Rinehart leave office with the best wishes of hosts of friends, their successors are both well known citizens and promise to make enviable records. At the first meeting of the new board Monday, an organization was effected by the election of John L. Smith president for the coming year. Before taking the oath of office, each filed his required $5,000 bond, with the following sureties:

Henry T. Clark—Thomas McConnell, J. S. Elliott, C. O. Mercer A. T. Marshall, L. J. Foster, John F. Lapp and J. W. Kaufman.

J. C. Crile—J. D. Lint, C. A. Kempf, Jacob J. Frank, E. L. Schlegel and W. F. Syler.

John L. Smith—Frank Sapp, W. P. Fry, William Cooper, George Ernest and John Fox.

PROGRAM

(Continued From Page One.)

Evening, McInnes Neilson.

Thursday, August 15

Afternoon, Lyceum Dramatic Club.

Evening, Lyceum Dramatic Club.

Friday, August 16

Afternoon, Schubert Quartette.

Evening, J. Alden Loring, a member of Roosevelt's African expedition, will give an illustrated lecture.

Saturday, August 17

Afternoon, Benjamin Chapin, who will impersonate Abraham Lincoln.

Evening, Schubert Quartette.

Sunday, August 18

(To be supplied)

"The Chorus Lady" Coming to Sixth St.

Manager Norrington of the Sixth Street Theatre announced last evening that he had just closed a contract for "The Chorus Lady," a big feature attraction, which will appear at the local playhouse in the near future. "The Chorus Lady" is the production in which the famous Rose Stahl made her biggest hit.

Miss Mable Foster and Miss Bessie Lang spent Sunday in Keene

Mr and Mrs J. L. Smith, former residents of Coshocton left on No. 3 last evening after spending the past several weeks at the Miller home on Main street.

Spanish Physicians.

The majority of Spanish physicians emphatically disapprove of alcohol in any form.

The Thompson-McKeown Company

WHY IS IT

That the best dressed women in Coshocton buy our:

Ready-to-wear Garments?

Because they have Style, Quality and Individuality,

Because they fit, look and wear better.

Because at all times we give excellent values and guarantee every garment to be worth in actual service, the price you pay.

Conservative models are found here, trim plain tailored effects, not extreme in any way, insuring you to be dressed in the latest style, in good taste but not "freakish."

We particularly ask your consideration of our new

Tailored Suits

After all, what you want most is style, fit, workmanship and quality, you get all these in our tailored suits priced.

$12.50 to $35.00

The Thompson-McKeown Co.

COSHOCTON'S FASTEST GROWING STORE

The Real Appreciation

You can appreciate the dollar you save, for it represents a sacrifice, either of time or labor, or of luxury.

A bank account with this bank, will insure the safety of the dollar you have saved.

By adding to the account at regular intervals with the accumulated interest, soon makes an account to be appreciated.

THE PEOPLES BANK

Good Shoes

Mean Well-Fitting Shoes, Well-Fitting Shoes Mern Comfort

Our fall line of good shoes are now ready for your inspection.

All styles, all leathers, and at prices that please you.

BRENDEL BROS., FITTERS OF FEET

MONEY FLIES FAST

enough without being careless with it. We pride ourselves on being able to make a dollar go farther here in Groceries than anwhere else. That is the argument we advance in order to induce you to give this store a trial. In justice to yourself you should put us to the test.

The Coshocton Grocery Co.

Cor. 6th and Main Sts. Both Phones.

Everything

in the Grocery line, you will find no trouble to get what you want for the table at our store.

Celery, cabbage, melons lima beans, sweet potatoes, quinces, for butter and new clover honey.

PARK GROCERY

OVERHOLT & ENGLISH

Both Phones 94.

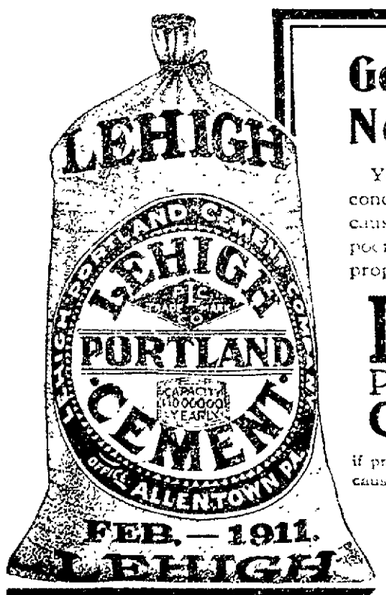

Good Cement Never Fails

You sometimes hear of concrete jobs that fail because either the cement is poor, or the concrete is improperly mixed.

LEHIGH PORTLAND CEMENT

if properly mixed, never fails, because in its manufacture it is ground so fine that it has the most perfect binding power. It will always give you satisfaction and uniform results. Let us furnish you Lehigh on your next job.

Coshocton Lumber Company

NEWSPAPERARCHIVE® NEWSPAPERARCHIVE®

A SQUARE DEAL

That Is What Every
One Will Get At The

Grand Inaugural Auction Lot Sale

Caldwell's Addition

To Coshocton, Ohio

Saturday, September 23rd, 1911.

Beginning at 1:30 p. m. on the grounds.

50---Choice Lots At Auction---50

On Easy Terms Of Payment.

See the valuable presents to be given away free and secure tickets at Hanlon & Sons Furniture Store, Corner Main and 6th Streets.

Brass Band Concert. - - - Everybody Invited And Expected.

R. B. Caldwell
Owner.

F. B. Bannister
Sales Manager.

Today's Market.

THE TRIBUNE receives daily market reports from Pittsburg, Cleveland, Chicago, Toledo, East Buffalo, Cincinnati, and other centers. This report gives the farmers of Coshocton county the close of each day's market THE NEXT MORNING and 24 hours in advance of any other Coshocton paper. Mr. Farmer, if you don't believe this compare THE TRIBUNE AND ANY OTHER COSHOCTON PAPER OF THE SAME DATE.

HOG PRICES SLUMP; OTHER MARKETS STEADY

PITTSBURG MARKETS

Cattle supply light; market steady.

Choice cattle	$7.00@7.50
Good	$6.50@6.90
Tidy butchers	$6.00@6.40
Fair	$5.00@5.75
Heifers	$3.00@5.25
Cows, bulls and stags	$2.00@4.50
Fresh Cows	$25@50

TOLEDO CASH GRAIN

Toledo, Ohio, Sept 19. Wheat Cash 94⅝c; Sept. 94⅝c, Dec. 97c, May $1.02⅝c.

Corn Cash 69c; Sept. 69c; Dec. 64c; May 66¾c.

Oats—Cash 45¼c; Sept. 45¼c; Dec. 47¼c; May 49⅜c.

Cloverseed—Cash $11.97½; Oct $12.00; Dec. $12.00; March $12.00 Alsike $10.75.

Timothy—Cash $7.10.

HOGS

Supply fair; market lower.

Heavy hogs	$6.25
Heavy mixed	$7.35
Mediums	$7.45@7.50
Heavy Yorkers	$7.45@7.50
Light Yorkers	$7.00@7.25
Pigs	$6.00@6.50

SHEEP AND LAMBS

Supply light.

Prime wethers	$4.00@4.25
Good mixed	$3.60
Fair mixed	$3.00@3.50
Lambs	$4.00@6.50

CALVES.

Veal Calves	$6.00@9.75

SHOE MACHINERY TRUST INDICTED

Individuals Criminally Liable Under Sherman Act.

Boston, Sept. 19.—An indictment was returned against the officers of the United Shoe Machinery company and a second indictment was found against the company itself by the United States grand jury. The defendants are charged with conducting business in restraint of trade.

The individuals indicted are President Sidney W. Winslow, Edward P. Hurd, George W. Brown, James J. Storrow, William Barbour and Elmer P. Howe, directors.

Both indictments charge the defendants with working through the instrumentality of the United Shoe Machinery company in a way to make them as individually criminally liable under the Sherman act.

Complaints made to the department of justice against the United Shoe Machinery company, the so called "Shoe Machinery Trust," brought the attention of the government to the case.

It is understood that the corporation was charged with being a monopoly in restraint of trade. Infringements upon the patent laws were also alleged, it is said.

Prompt action on the part of the government followed the receipt of the complaints. In April, a few weeks after they had been filed, William S. Gregg, special assistant to United States Attorney General Wickersham, began a government probe. Special Agents George E. Kelleher and James L. Bruff assisted Mr. Gregg in this search for evidence.

The result of the work of these government officials was that on July 6 of this year Attorney General Wickersham ordered United States Attorney Asa P. French and Mr. Gregg to present evidence obtained to the federal grand jury that reported here.

Winslow Founded It.

The United Shoe Machinery company came into being in 1899. It was founded by Sydney W. Winslow, its present head, who learned shoemaking in a small factory in Salem Mass., owned by his father, who, to secure advantages of combining allied interests, formed a corporation embracing the three leading companies then making shoe machinery. Goodyear Sewing Machine company, Consolidated and McKay Lasting company and McKay Shoe Machinery company were consolidated. The company was reorganized in 1905 and subsequently auxiliary companies sprang up in Canada, Great Britain, France and Germany. That same year the manufacturing of all its shoemaking machinery was concentrated in one large factory at Beverly, Mass. The United States Shoe Machinery company now employs 4,000 hands, who turn out 20,000 shoe machines yearly.

The royalty system, by which the corporation disposes of its machines, allows a shoe manufacturer to lease machines, paying rentals in royalties on every shoe made. A manufacturer may buy machinery if he gets it from the United Shoe Machinery company, provided he buys his "findings," such as wire nails and eyelets, from the company.

It is claimed that the royalty paid the United company is about 2 2-3 cents per pair of shoes

QUOTATIONS ON GRAIN AND HAY MARKET

EDWIN S. LEE, EMPIRE MILL.

These prices are paid here for the following:

Wheat	88c bu
Corn	75c bu.
Rye	80c bu
Oats	40c bu

The following are sold at the prices quoted:

Flour Eighth sack (24½lbs)	.55c
Flour Eighth sack (24½lbs)	.65
Oats	55c bu.
Corn meal 10-lb sack	25c
Middlings	$1.50 cwt.
Bran	$1.30 cwt
Corn	85c bu
Screenings	$1.25 cwt.
Cracked Corn	$1.60 cwt.
Chop corn and oats	$1.60 cwt
Unbolted meal	$1.60 cwt.

COSHOCTON HAY AND SEED.

A. H. Thomson & Son.

These prices are paid for the following:

Hay (loose)	$16.00 ton
Hay (baled)	$18.00 ton

The following are sold at the prices quoted:

Oil meal	$2.00 cwt

THE MARKETS.

CHICAGO Cattle—Beeves $4.90@8.15; Texas steers, $4.40@6.25; western steers $4.10@7.00, stockers and feeders $3.00@5.40; cows and heifers $2.25@[illegible]; Calves $6.50@9.50. Sheep and Lambs Native sheep $[illegible]; western [illegible] [illegible] native lambs $4.00@[illegible] [illegible] Hogs Light, $6.40@7.25, mixed, [illegible] heavy $6.60@7 [illegible] rough [illegible] [illegible] pigs $4.00@[illegible] Wheat No. [illegible] Corn No. 2 [illegible] Oats No. 2, 44c.

CINCINNATI Wheat No. 2 red [illegible] Corn No. 2 mixed, [illegible] Oats No. 2 mixed, [illegible] [illegible] Lard $9.00@[illegible] [illegible] [illegible]

EAST BUFFALO Cattle [illegible] [illegible]

CLEVELAND [illegible]

Diamond Bowknot Still Missing.

Newport R. I., Sept 19. The diamond bowknot lost by one of the summer residents during the ball given by Mr. and Mrs. [illegible] at their summer home is still missing. The reward of $500 which has been offered for the return of the jewel does not seem to bring any results. The name of the loser has not been given out, but it has been learned that the owner was Mrs. F. Lothrop Ames of North Easton, Mass., who has since closed her season here. The value of the bowknot is said to be $2,500.

PRICES QUOTED IN LOCAL MARKET

COSHOCTON PRODUCE

Grocers here are paying these prices for the following:

Butter	22c
Eggs	17c doz
Onions	85c bu.
Lard	10c
Potatoes (new)	$1.00 bu

Grocers are selling as follows:

Potatoes (new)	$1.25 bu.
Combination butter	25c lb.
Country Butter	26c
Eggs	20c doz
Sugar, 25 lb sack	$1.85
Oranges	20 to 50c doz.
Tangerenes	30c doz.
Lemons	35c doz.
Bananas, choice	15 and 20c doz.
Malaga grapes, choice	20c lb.
Figs	20c lb.
Sweet potatoes	$2.00 bu.
Onions	$1.20 bu.
Cabbage	4c lb.
Beans	5c lb.
Rice	5c to 9c lb.
Lard	12 1-2c lb.

COSHOCTON LIVE STOCK.

Corrected by Coshocton Provision Co. Good medium and heavy

Hogs

Heavy mixed	$6.75@685
Heavy Yorkers	$6.85@6.70
Light Yorkers	$6.60@6.75
Roughs	$5.50@6.00
Pigs	$5.50@6.00
Stags	$4.75@5.25

Cattle.

Medium to good steers	$4@4.75
Good heavy steers	$5.00
Medium to good heif'rs	$3.50@4.25
Veal calves	$5.00@6.00

Poultry Market

Corrected by Chas. E. Lorenz, wholesale and retail poultry, Second street. Following prices are paid for poultry:

Chickens (old)	10c lb.
Chickens (spring)	10c lb.
Ducks (old)	9c lb.
Ducks (spring)	11c lb.
Geese (old)	9c. lb.
Geese (spring)	10c. lb.

Retail Prices

Chickens (old)	13c lb.
Chickens (spring)	13c lb.
Ducks (old)	13c. lb.
Ducks (spring)	15c. lb.
Geese (old)	12c. lb.
Geese (spring)	13c. lb.

Hay and Seed

Timothy seed	$7.00
Clover seed (best med.)	$11.50
Clover seed (Mammoth)	$11.50

TIME TABLES.
W. & L. E. Time Tables.

North Bound	No. 33. A.M.	No. 7 P.M.
Lv. Coshocton	7:57	2:43
Lv. East Coshocton	8:08	2:53
Ar. Morgan Run	f8:16	3:03
Ar. West Lafayette	f8:23	f3:08
Ar. Fresno	8:27	3:13
Ar. Harmon	9:10	4:31
Ar. Sherrodsville	11:20	7:12
Ar. Martins Ferry	1:05	9:40
Ar. Wheeling	1.15	9:50
Ar. Canton	10:35	5:10
Ar. Kent	11:26	6:05
Ar. Cleveland	12:25	7:05

All Trains Daily.

South Bound.	No.8.	No.34.
Lv. Coshocton	11:13	8:15
Lv. East Coshocton	11:25	8:25
Ar. Conesville	f11:37	f8:38
Ar. Adams Mills	f11:45	8:47
Ar. Dresden	11:53	8:55
Ar. Zanesville	12:25	9:25

All trains stop on signal at Tyway and North Conesville.

Buffet parlor cars on all trains between Cleveland and Zanesville, seats 25c; meals, a la carte.

Good connections at Toledo for points west and for Michigan points; at Bellevue for points west east, at Zanesville for west and south.

For information as to fares, etc., via Nickel Plate: Cleveland, Kent, Canton and Wheeling for points call on or see

E. E. ECKERT, Agt.

Walker & Lawrence
"A Good Place To Buy Good Shoes"
Women's White
Oxfords, 75c.

NEWSY LETTERS FROM THE RURAL DISTRICTS

COSHOCTON R. F. D. 6

Coshocton R. F. D. 6, Sept. 19.—Mr. and Mrs. Uriah Foster of Route 6 spent Sunday with friends on Route 7.

Mr. and Mrs. John Kimberley of near Bowman visited with Mr and Mrs. Irwin Foster of Route 6 Sunday.

Mr and Mrs. Samuel Valentine and daughter, Verna Daniels visited with Mr. and Mrs. Stewart Valentine Sunday.

Fred Ponlum called on J. G. Fry Sunday evening.

Mrs. Hannah Fortune has returned to the home of Mr. and Mrs. Charles McBride of near Roscoe after spending a few days with her daughter Mrs. Fred Bonham.

Miss Flossie Fry who is attending school at Roscoe spent Saturday and Sunday at her home on Route 6.

Ward Foster who is attending school at Nellie spent Saturday and Sunday at his home near here.

Miss Ethel Shearn spent Sunday visiting Flossie Fry.

Mr. and Mrs. Thomas Shearn visited friends near Tyrone Sunday.

Wilson Middleton spent Saturday in Coshocton on business.

Fred Ponlam was in Coshocton on business.

James Shaw Jr., near Blooming Grove called on J. G. Fry on business Friday.

Mr. and Mrs. James Willis have moved to the farm of Joseph Nelday in Bethlehem township in order to [illegible] the school. Mr. Willis is teaching.

Mr. and Mrs. William Rundles of near West Lafayette spent a part of last week visiting Mr. and Mrs. Samuel Foster of this vicinity.

The farmers of this vicinity will be engaged for the next week or two cutting corn and sowing wheat. Some corn has already been cut and is in a fair way to spoil in the shock on account of the recent rains and warm weather.

Read The Morning Tribune

LAYLAND R. F. D. 1

Layland, O., R. F. D. 1., Sept. 19.—Charles Haiger has purchased a good work horse from John Conrad of near Keene.

Miss Laura Lower of Columbia City, Indiana who was visiting here for a few weeks returned to her home last week.

Ross Lawrence is improving slowly with typhoid fever.

Mr. and Mrs. Victor Croft of Missouri are the guests of friends in this vicinity.

Mr. and Mrs. Basil Leavits were the guests of Clarence Patterson and family Sunday.

William Miller is having lightning rods put on his house and barn.

NEW MOSCOW

New Moscow, O., Sept. 19.—Fred Smailes and family spent Sunday with Mr. Bruce Slaughter at Conesville.

Mr. and Mrs. W. J. Wright spent Sunday with John Stroat and family.

Mr and Mrs. Alma Smailes and son Ray, Mr. and Mrs. Wilson Trego and daughter and Mrs. Hollbrook spent Sunday with Mrs. Lydia Greer.

Philetus Wright and family spent Sunday with Edward Norris.

Mrs. Samuel Guilliams spent several days with Mrs. Oden near Conesville.

Mrs. Rachel Smailes spent Sunday with Mr. and Mrs. Joseph Smailes.

Millard McKee has several men cutting and sawing timber on his farm.

Byrd Middleton and family spent Sunday with Edward McCoy and family.

Mrs. Estella Pound of Newark is spending a week with friends and relatives of this place.

CHALFANTS

Chalfants, O., Sept. 19. Lera Chalfant is attending school in Dresden.

Armor D. Dickerson and wife returned to Flushing last, after a short visit here.

J. C. Dickerson, wife and sons Terrence and Vichel went to Roscoe Saturday to visit Jesse Dickerson's family.

A. T. Bell and wife went to Zanesville Friday to visit their son G. A. Bell and family.

Esther Bell is attending school at Fresno.

R. W. Dickerson, architectural draftsman for Geo. B. Post and sons Cleveland, O., and his wife arrived at Shady Lane, Sabbath evening for a short vacation.

Emma Croy is at home from a visit at Lancaster.

Phileta Cave is teaching the Wright school in Virginia township.

COSHOCTON R. F. D. 7

Coshocton, O., R. F. D. 7, Sept. 19.—School opened last Monday September 11th at the Richisson school with Miss Jessie Kirker of Trinway as teacher.

John Dobson was in Warsaw Friday on business.

Mrs. Eugene Snell was called to Columbus Thursday on account of the illness of her brother Moses Bailey.

Miss Jennie Pryan of Conesville is visiting with her aunt Mrs. A. J. Pryor.

Miss Anna Snell visited with friends in Conesville last week.

Everett Dawson called on friends in the vicinity Sunday.

Noel Fry spent last Tuesday evening in Warsaw.

Miss Bertha Cullison is on the sick list.

Lafe Shaw was in town one day last week on business.

The Stanton brothers have commenced a new saw set on the Cullison farm.

Mr. and Mrs. Joseph Richisson and son John visited with Mr. and Mrs. Shaw Sunday.

The farmers are busy cutting corn in this vicinity.

WARSAW R. F. D. 3

Warsaw, O., R. F. D. 3, Sept 19.—David Gamertsfelder of Warsaw called upon his father-in-law John Berdo last Sunday.

Mrs. John Bowers of near Nellie was the guest of her son Ed Bowe, of near Darling Run last Sunday.

Mr. and Mrs. Quillia Philips and little daughter of near Nellie were the guests of Thom Barnes and family last Sunday.

Ezekiel Stevens of near Spring Mountain who has been very ill is some better at this writing.

Mr. and Mrs. Edward Frederick have returned to their home near Shannon after a three week visit with friends and relatives in Michigan.

Miss Goldie Snow is very low at this writing with no hope for her recovery.

Mrs. Albert Frederick was in Coshocton on business Monday.

Mr. and Mrs. Oscar Bickel were the guests of Mr. and Mrs. W. H. Frederick last Sunday.

Edward Bowers and N. W. Sigman were the guests of K. Rus. of Dutch Run Sunday.

Miss Wilda Roddock, Maggie and Evelyn Sigman Mr. Sam Sells, J. P. Bucklew and S His Roddock were the guests of Mr. and Mrs. Newton Sigman last Sunday.

Mrs. Hay Honored

Mrs. Sarah Wilson of North Fourth street entertained Tuesday evening with a prettily appointed tea party in honor of Mrs. Robert Hay who leaves for her home in Columbus today.

WELL KNOWN JUDGE.

His Rate Decision Attacked at Governors' Conference.

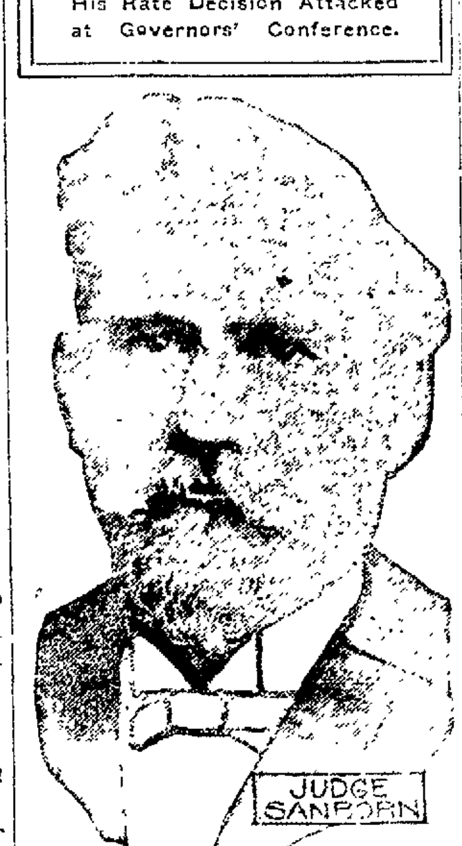

OPPOSED BY GOVERNORS.

Judge Sanborn's Rate Decision Has Aroused Wide Opposition.

St. Paul, Minn., Sept. 19.—Judge Walter H. Sanborn, whose decision in the Minnesota railroad rate case was attacked at the governors' conference at Spring Lake, N. J., is one of the best known judges of the United States circuit court. He is 65 years old. The decision which is opposed by the governor of most of the states, is to the effect that the state of Minnesota had no authority to regulate railroad rates within its own borders because interstate commerce was thereby affected.

Read The Morning Tribune

NEWSPAPERARCHIVE® NEWSPAPERARCHIVE®

OVER THE HOME PLATE 1911

Giants Gain Another Game on Chance's Cubs

NATIONAL LEAGUE

How They Stand

Clubs—	W.	L.	Pct
New York	84	46	646
Chicago	80	54	597
Pittsburg	80	60	571
Philadelphia	73	60	548
St. Louis	71	63	530
Cincinnati	61	77	412
Brooklyn	52	78	409
Boston	33	99	256

Yesterday's Results.

New York 3, Pittsburg 1
Brooklyn 7, Cincinnati 5
St. Louis 13, Boston 12
Philadelphia 2, Chicago 0

Today's Games

Boston at Pittsburg
Brooklyn at Cincinnati
New York at St. Louis
Philadelphia at Chicago

Good Bye Pirates

Pittsburg, Sept. 19—The Giants made it three straight over the Pirates today. Ames holding the locals to four hits. The score:

Clubs	R.	H.	E
New York	3	7	1
Pittsburg	1	4	2

Batteries: Ames and Myers; Leifield, Gardner and Simon.

Dodgers Bat Well

Cincinnati, Sept 19—The Dodgers batted both Compton and Gaspar freely to day and took an easy victory from the Reds. The score

Clubs	R.	H.	E
Brooklyn	7	14	3
Cincinnati	5	9	1

Batteries: Steele, Rucker and Bergen; Compton, Gaspar and Clark.

Some Slugging

St. Louis, Sept 19—The Cardinals nosed out the Doves in a slugging match today. The score

Clubs	R.	H.	E
Boston	12	17	3
St. Louis	13	12	2

Batteries: Pardee, Pfeffer and Kling, Golden and Wingo.

One Hit Off Burns

Chicago, Sept 19. The Cubs were held to a single hit by "Bill" Burns today and the Phillies gained a shutout. The score

Clubs	R	H	E
Philadelphia	2	7	0
Chicago	0	1	1

Batteries: Burns and Carter; McIntire and Archer.

Sure It Was His Wife.

Three o'clock was the very earliest the man could get up to the store, so his wife asked him to meet her then.

"I don't know in what department I shall be at that time," she said, "but just before 3 I will telephone to the clerk at the information bureau near the main entrance, and if you will just step over and ask him he will tell you where I am."

At two minutes past 3 the man sought information as to the whereabouts of his wife.

"I have a message," said the clerk, "from a woman who said her husband would inquire for her about 3 o'clock. Maybe it is for you. She said to tell you that she has gone to Blank's store over on Sixth avenue to finish her shopping because the clerks in this store are impudent, the place is ill ventilated and she couldn't find anything she wanted here anyhow and never has been able to find anything here and this is positively the last time she will ever try to find anything here. Of course that might have been your wife?"

"Oh, yes," said the man, "that was her all right."—New York Sun

Cochineal Insects

Before many years cochineal scarlet will have become a thing of history only, like the Tyrian purple of antiquity. That is the conclusion of M. Leon Diguet, who has been studying the state of the cochineal industry in Mexico. The first specimens of cochineal were taken to Europe by the Spanish adventurers in the sixteenth century. The Indians had cultivated the coccus cacti, from which the color is derived in pre-Columbian times, and after the Spanish conquest the industry developed rapidly. The city of Oaxaca was the center of the cochineal country in the days of Humboldt, but only a few plantations of the nopal cactus, on which the insects are fed, now remain. The female insects only are used to form a dye, and they are gathered by brushing the branches of the nopal as soon as they begin to lay their eggs. They are then desiccated in ovens or killed with boiling water.

AMERICAN LEAGUE

How They Stand

Clubs—	W.	L.	Pct.
Philadelphia	90	45	667
Detroit	82	55	599
Cleveland	71	64	526
New York	71	66	518
Boston	68	70	493
Chicago	66	70	485
Washington	59	79	428
St. Louis	40	98	290

Yesterday's Results.

Cleveland 3, New York 3 (11 innings, darkness)
Boston 2, Detroit 1
Washington 7, Chicago 3
Philadelphia 5, St. Louis 1

Today's Games

New York at Cleveland
Chicago at Washington
Detroit at Boston
St. Louis at Philadelphia.

Goes To Tie

New York, Sept 19—The Naps and Yanks battled 11 innings to a tie today, the game being called on account of darkness. The score

Clubs	R	H	E
Cleveland	3	9	0
New York	3	8	0

Batteries: Krapp and Fisher; Fisher and Blair.

Another Warm One

Boston, Sept. 19—Collins allowed the Tigers but four hits today and the Red Sox won an exciting contest. The score:

Clubs	R.	H.	E
Detroit	1	4	2
Boston	2	7	1

Batteries: Willetts and Stanage; Collins and Carrigan.

White Clouted

Washington, Sept 19. The Nationals found White an easy proposition today and the White Sox went down to defeat. The score:

Clubs	R.	H.	E
Chicago	3	9	2
Washington	7	12	1

Batteries: White and Sullivan; Groome and Henry.

Can't Stop 'Em

Philadelphia, Sept 19—The Champs had little trouble in downing the Browns today, Krause twirling in splendid form. The score:

Clubs	R.	H.	E
St Louis	1	4	1
Philadelphia	5	9	2

Batteries: George and Clarke; Krause and Thomas.

AMERICAN ASSOCIATION

How They Stand.

Clubs—	W.	L.	Pct
Minneapolis	90	64	584
Kansas City	83	67	553
Columbus	85	71	546
Indianapolis	75	80	484
St. Paul	73	79	480
Milwaukee	72	81	471
Toledo	70	81	464
Louisville	61	89	418

Yesterday's Results

Columbus 8, St. Paul 5
Milwaukee 3, Toledo 2 (10 innings)
Louisville 13, Minneapolis 4
Kansas City 8, Indianapolis 5
Kansas City 7, Indianapolis 5

Today's Games

Columbus at St. Paul
Toledo at Milwaukee
Indianapolis at Kansas City
Louisville at Minneapolis

One For Senators

St. Paul, Sept. 19. By batting Rieger hard and taking advantage of the Saints' numerous errors, the Senators were able to win out today. The score.

Clubs	R.	H.	E.
Columbus	8	11	1
St. Paul	5	7	1

Batteries: Cooper and Smith; Rieger and Land.

Pitchers Strong

Milwaukee, Sept. 19. In a warm pitchers' battle between Dougherty and James today, the former got the decision in the 10th inning. The score

Clubs	R	H.	E
Toledo	2	7	1
Milwaukee	3	5	1

Batteries: James and Carisch; Dougherty and Marshall.

Waddell Bumped

Minneapolis, Sept 19. The Nightriders jumped onto Waddell and drove him from the mound today, winning easily from the Millers. The score

Clubs	R	H	E
Louisville	13	17	1
Minneapolis	4	8	2

Batteries: Hearne and Ludwig; Waddell, Loudell and Owens.

Two for Blues

Kansas City, Sept 19—The Blues batted both Linke and Ashenfelder hard today taking both ends of a double header from the Indians. The scores

First Game

Clubs	R	H.	E
Indianapolis	5	7	2
Kansas City	8	13	2

Batteries: Linke, Ashenfelder and Ritter; Feine and O'Connor.

Second Game

Clubs	R.	H.	E.
Indianapolis	5	8	1
Kansas City	7	12	1

Batteries: Linke and Ritter; Rhoades and James.

Read The Morning Tribune

Johnny Evers, Cubs' Second Baseman, Who May Pilot Cincinnati Next Season

PHOTO BY AMERICAN PRESS ASSOCIATION

Chicago, Sept. 19. Johnny Evers, the Cubs' second baseman, may manage the Cincinnati Reds next season. Recently Garry Herrmann had a talk with President Murphy of the Cubs on the matter and asked if he could have Evers. Murphy said he would consult Manager Chance, and he has done that, and both have consented to ... Evers go, providing ... himself ... with the Cincinnati club ... would be satisfactory ... Neither Manager Chance nor ... wants to stand in the way of Evers's advancement ... Murphy recently ... Johnny has been a valuable player ... Chicago club and always has given us the best he had. It ... can better himself ... by managing the Reds we want him to get the job. But Evers is one of the great players of the game, and of course the only way we can let him go is by some trade whereby we think we ... not weakened the Chicago ... The general opinion ... baseball experts is that Evers will make a winner out of the Reds.

Dope for the Bugs

JOHNSON IN BOSTON DEAL
Report Is to Effect League Head Owns Big Block of Stock.

Boston, September 19.—It is stated that Ban Johnson, president of the American League, is at present one of the large stockholders in the local American League club. He holds it is estimated, nearly one-half of the club's stock in his own name, according to well-informed authority in close touch with the local owners.

While it was generally supposed that the price paid for a half interest in the club by McRoy and McAleer was in the neighborhood of $150,000, it was stated that the figure was exactly $125,000. It also was stated by the same authority that Johnson had a bigger finger in the pie than was at first announced. He is said to control the club through his McRoy's and McAleer's holdings.

As a matter of fact, according to the story, Johnson himself and for the interest in the club with a check for the entire amount. McAleer is interested to the extent of probably not more than $25,000, and perhaps less. McRoy's actual holdings were not estimated, but it may be surmised that he is in the deal largely as a personal representative of the Johnson interests.

McAleer, under this arrangement, may be president of the club, but if he is it will not be as one of the really stockholders.

A club like Washington cannot be too particular in its selection of material. It must take long chances, for it must be remembered that, regardless of what happens, it can be no worse off than it is. Twenty ball players may have to be purchased before one is found who will furnish the link that is now missing to make the team a winner, and, judged on recent performance, McAleer needs more than one link to complete his chain.

UP-TO-DATE NEWS FROM THE WORLD OF BOXERS

A bout that will be looked forward to with much interest by the bugs is one ararnged yesterday between Young Chick Hayes, the Memphis bantam, who is now living in Indianapolis, and Earl Denning, the Fightning-like fighter of Chicago. The bout will be given as the semi-windup of the Ray Bronson-Tommy Howell bout arranged by the Indianapolis A. C., at the auditorium September 27. Hayes and Denning furnished one of the fastest bouts ever seen in Indianapolis a few weeks ago, and both of them were dissatisfied when the bout was declared a draw. Denning has won from many of the best bantams in the country, and in Hayes he met a tartar, the Indianapolis kid giving and taking what Denning had to offer. The club, which has been making an effort to get Bronson and Howell together, succeeded Monday, when Howell sent his contract. He also sent a letter in which he boasted of easily defeating Bronson in the Boston bout a few weeks ago. Bronson has gone in for hard training, as a second defeat by Howell will reflect anything put credit in Ray's home town.

Harry Donahue, of Peoria, and Young Donnelly, of Indianapolis, have been matched for a 10-round go in Peoria September 25.

Phil Knight, of Kansas City, one of the promising lightweights of the country came to Indianapolis today in search of a bout. He is itching to get a whack at Saylor, so he said.

Steven McGinley, of Peoria, who made a great hit here last week in a ten-round draw with Jack Herrick, of Chicago, has been put on the boxing card for a ten-round bout with Jack Morgan, the Indianapolis middleweight, by the Pullon Club, at Walhalla hall, next Friday night.

Sydney, Australia, September 19.—The heavyweight championship of Australia, wrested from Bill Lang nine days ago by Jack Lester, the American boxer, may change hands again before the month of September is over. For articles were signed today for a match on the 30th between Lester and Sam McVey, the Californian. McVey hopes for a knockout.

New York, September 19.—The principal event of this week in boxing circles here will be the bout between Abe Attell, featherweight champion, and Matt Wells, lightweight champion of England. Abe will weigh in at 122 pounds, giving thirteen pounds to his opponent. He believes he can outbox the invador.

It is said that the Pittsburg Pirates form the real "white ribbon" brigade in the big show this season. Last year some of the Pirates were in the habit of "cutting loose" now and then, but this season they are on the wagon.

Bill Kelly, battery partner of Marty O'Toole, may be turned in to an outfielder. Kelly is a fast runner, good hitter and has good judgment on the bases.

Joe Jackson of Cleveland is the second player to make 200 hits for the season. The right fielder of the Naps reached the double century mark last week.

George Upp finished his first season as an outfielder with a .303 average for Harrisburg.

A wave of public disapproval will force Johnson and Wells to go out of London to fight.

Old Time Trade Signs.

On nearly all street corners even in the largest metropolis of Europe may be found relics of the middle ages and of the earliest times. Take, for instance, the wooden image of a shoe, which every cobbler hangs out above his door. It goes back for its origin to the Rome of the pre-Christian era. In the ruins of the lava buried cities of Herculaneum and Pompeii many shop signs of stone and terra cotta have been discovered, the forerunners of those that for centuries adorned the highways not only of Europe, but of the new world. Among them was the emblem of the shoemaker's trade, a Cupid carrying a dainty pair of women's shoes. But the Romans did not stop there. They used the image of a goat to indicate the dairies, that of a mule driving a mill to point out the bakers' shops and a bush of evergreen to direct the thirsty traveler to a tavern. This particular sign gave rise to the English proverb, "Good wine needs no bush."

The View From an Aeroplane.

It is a great surprise to the uninitiated to see how uniform the surface of the earth appears when viewed from a great altitude. Although individual objects are hard to identify, such things as rivers, lakes and railroads are easily recognized by their contour, direction or some slight individuality or characteristic which can readily be shown upon a map, especially if the maps are made or corrected by men who fly above the earth and get an accurate and literal bird's-eye view of its surface. Objects which seem to loom up with the greatest clearness to one standing on the surface of the earth appear very different and quite insignificant when viewed from above, while a patch of colored soil which would not be noticed at all by a person standing on the ground is a most valuable land mark to the air sailor.—Columbian Magazine.

Jumping Cocoons.

Many visitors to the southwestern states and Mexico have amused themselves by watching the queer motions of "jumping beans," the seed vessels of a plant, each of which contain the pupa of an insect whose spasmodic movements cause the bean to hop and roll about.

More remarkable are the "jumping cocoons" found in South Africa. The cocoon is formed by the mother insect and is very hard. The pupa when ready to emerge must cut its way out. The front of its head has a sharp, chisel-like edge, and by driving this against the inside of the shell it gradually makes a hole. The violent motions of the pupa within cause the cocoon to leap so that one has been seen to spring out of a small glass tumbler.—St. Louis Republic.

PROTEST IS NOT ALLOWED

New York, September 19.—The protest registered by the Cincinnati club in the case of the game with Chicago, September 8, is disallowed in a decision promulgated yesterday by President Lynch, of the National League. The game was won by Chicago and was protested by Cincinnati on the ground that umpire O'Day, during the necessary suspension of play following the removal of Evers from the game, allowed the Chicago club to put Esmond out on a play at the home plate. Umpire O'Day declared that Evers was not ordered out of the game until after the putout had been made on Esmond and the side thereby retired.

DIXIE IV TO MONACO

Buffalo, September 19.—Dixie IV, the champion motor boat, wrecked on the Riprap wall in Niagara river, during Saturday's races, was released Sunday and today shipped to Morris Heights, N. Y., where she will be repaired. The Dixie will be made ready for the winter races at Monaco, in Europe. J. H. Hubbell, of Pittsburg, owner of Gretchen II, and J. J. Ryan, of Cincinnati, owner of Reliance IV, winners in their respective classes, announce that they will build new boats for the international races at Huntington, L. I., next year.

NEW KILOMETER RECORD
Jake DeRosier Sets World's Mark at 0:23 1-5.

Chicago September 19.—A new world's record for a kilometer was established yesterday at the Riverview stadium when Jake De Rosier, riding an Excelsior motorcycle, covered the distance in 0:23 1-5, lowering his own European mark by two seconds and his own American mark by five seconds.

De Rosier was riding his new Excelsior machine, and during the afternoon won the Hermes sweepstakes of six miles, and a five-mile open race. In the Hermes event Balke, also riding an Excelsior, was second, with Walters on an Excelsior, third. In the five-mile event Walters was second and Balke third.

In a three-mile invitation race for four Italian riders William Samuelson was first, Wickwire second and Theo Samuelson third.

A match race between Albright and Samuelson was won by Albright after a dead heat for two miles. The final was a mile. H. P. Mitchell, riding an M. M., won the amateur handicap, with Wink on a Thor, second, and Smith on a Thor, third.

AERO MEET

Auspices of the Aero Club of Ohio.
Direction of M. A. & L. C. Virson & Elwood Salsbury.

Canton, September 26, 27 and 28.

HARRY N. ATWOOD
Burgess-Wright Biplane
RENE SIMON
Bleriot Monoplane
ARTHUR B. STONE
Queen Monoplane

WALTER BROOKINS
Wright Biplane
EUGENE ELY
Curtiss Biplane

And Other Star Birdmen.

A Great Variety of Racing and Flying Events Each Day from 2 to 6 p. m.

Admission .50, Bleachers .25 Grand Stand .50, Boxes $1.00 Auto Park $5.00.

Guns! Guns! Guns!

We have some special bargains for our gun trade this season. A few fine guns.

Come in and see them. Our aim is to please.

Preston & Burrell

520 Main St. Both Phones.

NewspaperARCHIVE® NewspaperARCHIVE®

W.C.T.U. Proclamation by Pres. Lillian Stevens

The attention of all interested in the work of the Woman's Christian Temperance Union is called to the following important proclamation sent out by Miss Lillian M. N. Stevens, President of the National W. C. T. U. and Vice-President of the world's W. C. T. U. The proclamation was cabled to the delegates assembled in the Congress against Alcoholism at the Hague and was delivered to an immense audience assembled at Portland Maine on the eve of the Maine election.

During the important campaign just closing, it has been forcefully demonstrated that the temperance question is of world-wide importance and interest. Never before has an appeal so numerously signed by prominent people of the nations been issued as that which has come to Maine pleading that the state should not lower its beacon light of prohibition. It is fitting that from Maine, this notable center of prohibition interest and activity, a message should go to the people of the world and that this message should take the form of a proclamation of principles and purposes.

The Proclamation

Whereas, modern science has definitely established for all time that alcohol is a toxin, the worst product of the ferment germ, a poison to every living tissue, destructive and degenerating to the human organism, striking at the health, character and life of the individual, blasting the lives of children unborn, and undermining the integrity of the family.

And, Whereas, "Wine is a mocker" and the maintenance of alcoholic beverages in the channels of trade always causes their widespread use among the people, entailing incalculable economic loss in productiveness and a heavy burden of taxation, turning out multitudes of slaves and victims of drink lowering in an appalling degree the average standard of character of citizenship upon which the nation's institutions and liberties must rest, bringing about the untimely death of many thousands of citizens, exceeding in numbers all those destroyed by war, pestilence and famine combined.

And Whereas, this terrible disease has been running for long centuries and is now gnawing at the vitals of the nations and civilizations of today, gripping the governments of the world, and is interwoven into the political, commercial and social life of the people, thus constituting the most deeply seated chronic organic disease known to the body politic and body social.

And Whereas, such a disease for a permanent cure requires of necessity deep continued organic treatment for the whole body, for which partial, superficial regulation have always proved and from their own nature must always prove utterly inadequate.

Therefore, in the name of the World's and National Woman's Christian Temperance Union, we hereby make this proclamation for a great crusade to carry the vital truth to the people themselves in all lands, and through them place prohibition in the organic law of the world now in the forming. And to this high end we invoke the blessing and guidance of Almighty God, and the co-operation of the men and women of all lands who love their fellowmen.

To America, the birthplace of the local, state, National and World's Woman's Christian Temperance Union, we hereby proclaim, amid the smoke of the second great battle of Maine, in the home of Neal Dow, and in the state which longer than any other has had a prohibitory law, that within a decade prohibition shall be placed in the constitution of the United States, and to this end we call to active co-operation all temperance, prohibition, religious and philanthropic bodies, all patriotic, fraternal, civic associations, and all Americans who love their country. And now, men and women of Maine, with the thunders of our own great battle in our ears, we shall start tomorrow the march upon Washington and the march around the world in the great crusade. Inasmuch as tomorrow, September 11, is the opening day of the International Congress Against Alcoholism, which convenes at The Hague by invitation of Her Majesty, the Queen of The Netherlands, it is fitting that our proclamation be cabled to the delegates in Congress assembled.

Lillian M. N. Stevens.
President National W. C. T. U., and Vice-President World's W. C. T. U.

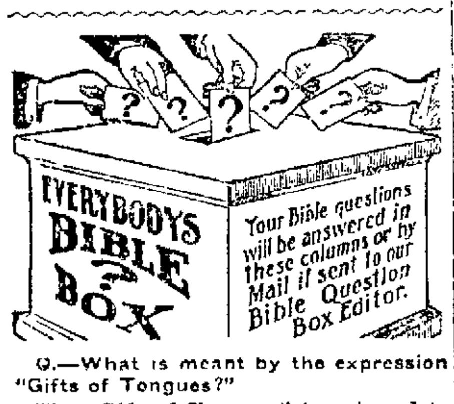

Q.—What is meant by the expression "Gifts of Tongues?"

The "Gift of Tongues" is referred to in the Scriptures three times and consisted in the ability on the part of the one possessing the gift, to speak in an unknown tongue, the speaker apparently not being aware of what was said. This, in the early experiences of the church, was executed by the power or Holy Spirit of the Lord. This power was originally vested in the twelve Apostles (Acts ii, 4), and was transmitted by them to their immediate followers. After the Apostles had fallen asleep in death this power et transferring the gift to others died with them. After the church had been thoroughly inaugurated and the Canon of the Scriptures completed, the miraculous gifts or powers were no longer required for the establishment and upbuilding of the faith of the Lord's people. Hence they came to an end, and the Apostle referred to this in I Corinthians xiii, 8. The so-called "gifts of tongues" of our day is certainly not of the Lord, and must therefore be from an evil source. As evidencing this we narrate the following—A gentleman of Alliance, Ohio, a Hebrew by birth and conversant with several languages, attended a large tent meeting of people holding peculiar religious views, where several went into a sort of frenzy or trance, and while in that condition, spoke in unknown tongues. Our friend was greatly astonished to recognize one of these tongues as an Oriental language. This was spoken by a Christian lady of excellent character and standing in the community; who was unconscious of the import of her words, for the gentleman declared that of all the vile expressions he had ever heard, these were the vilest!

Returns from New Philadelphia

Mrs. A. W. Swihart has returned from New Philadelphia where she was called by the illness of her daughter, Mrs. Ridgeley Thrapp. Mrs. Thrapp recently underwent an operation for appendicitis. She is now convalescing satisfactorily.

Returns Home

Mrs. Marion Davis has returned to her home on Water street after a short visit with friends in Cleveland.

M. A. J. Club Dance

The dance to be given tomorrow evening in the auditorium at the fair grounds by the members of the M. A. J. club promises to be a delightful affair. There will be thirty couples in attendance and several of the number will be out-of-town guests. Johnson's orchestra will furnish the music for the occasion.

Entertain at Dinner

Mr. and Mrs. Anthony Lennon entertained at dinner Sunday at their home on Coshocton Route 1. Their guests were Capt. S. A. Lennon, David Lennon of Canton, the Misses Mary and Dolly Lennon of Coshocton, Mr. and Mrs. James Thompkins, Louis, Mary, George and Sam Thompkins, Earl Lennon of Coshocton, Prof. and Mrs. H. D. Ridgway of Lewisville, John, Catherine and Samuel Lennon and Miss Mable Adams.

Guests for Dinner

Mr. and Mrs. Marc Fortune had as their guests at dinner Sunday Mr. and Mrs. Harvey Turner, Mr. and Mrs. Enoch Foster, Mr. and Mrs. Nicholas Fortune and Miss Zelda Foster.

Timmons-Leatherman Engagement Announced

As a delightful surprise for the party of sixteen guests who gathered at the home of Mr. and Mrs. R. F. Timmons at noon yesterday came the announcement of the engagement of their daughter Miss Fedora and Dr. C. A. Leatherman of Dayton.

The luncheon guests, members of the S. P. S. club and a few others were seated at small tables which were tastefully arranged with decorations of pink cosmos and pink hearts, the latter suggestive of the surprise in store for the guests.

Under the pretense that a telegram had been received which would be of interest to the guests, Mrs. Timmons, mother of the bride-elect, read the announcement which was arranged in the form of a clever little poem.

The date for the wedding has not yet been named, but it will probably be an event of this autumn.

During Centennial week Dr. Leatherman was one of the medical corps at Camp Coshocton and it was during his stay here then that he met Miss Timmons and the pretty romance which is to culminate in a wedding, had its beginning.

Dr. Leatherman is a successful young physician who has recently become established in practice in Dayton and his bride is indeed one of Coshocton's most charming young women.

Return to East Orange

Mrs. L. N. D. Wells and daughters Jane and Anna May who have been guests for the past month at the home of Mrs. Wells's parents, Dr. and Mrs. E. C. Carr of Chestnut street, left yesterday evening for their home in East Orange, N. J.

Return to College

Miss Flavilla Shipps of this city and Miss Twila Lytton of West Bedford left yesterday at noon for Delaware where they will resume their work at Ohio Wesleyan University for the coming year.

Official Board Meets

The official board of the Rose Methodist Episcopal church will meet Thursday evening. This is the regular annual meeting of the board and at this time the assessments for the year will be made. It is imperative that all members be present.

Supper a Success

The supper given by the ladies of Trinity Episcopal church last evening in the room formerly occupied by Taylor's restaurant was a most decided success. There was a splendid crowd in attendance and as a result the ladies realized a goodly sum for their evening's work.

Call The Tribune office if you fail to receive your paper.

Daily Fashion Talks

BY MAY MANTON

THE FASHIONABLE NORFOLK EFFECT.

THE blouse that is made in Norfolk style is one of the smartest and best liked for simple costumes. This gown shows it combined with a five gored skirt and made of plain material trimmed with striped. It is exceedingly fashionable, it is exceedingly attractive and it is much to be desired for between seasons and early autumn. It makes a really ideal costume for out-of-door sports, it is in every way satisfactory for morning wear, and, as the shield can be added, it becomes equally well adapted to the street. The patent leather belt shown in this instance gives a smart and up-to-date touch, for patent leather belts have the stamp of Parisian approval, but nevertheless, any preferred one can be used. The jacket is made with seams to the shoulders over which the plaits are applied and the big sailor collar is joined to the neck edge. The shield is separate, consequently, it can be used or not, as liked, and the sleeves can be made in three-quarter or full length. The skirt is cut in five gores. In this case it is trimmed with an applied band, but it can be cut off and joined to a straight band, either of the same or contrasting material, if preferred, and it can be finished either with the high or natural waist line.

For a woman of medium size the blouse will require 4⅞ yards of material 27 inches wide 3¼ yards 36 or 2¾ yards 44, with ⅝ yard 27 for the trimming; for the skirt will be needed 4 yards 27 or 36, 3¼ yards 44 inches wide for material without up and down, but should there be figure or nap, 7 yards 27 or 4 yards 44 inches wide will be required. For the band will be needed one yard 27 inches wide.

7037 Outing Blouse, 34 to 42 bust.
6855 Five Gored Skirt, 22 to 30 waist.

A May Manton pattern of the blouse, No. 7037, sizes 34 to 42 inches bust, or of the skirt, No. 6855, sizes 22 to 30 inches waist, will be mailed to any address by the Fashion Department of this paper, on receipt of ten cents for each.

BANISH THOSE GRAY HAIRS!

Kill the Dandruff Germs—Stop Hair Falling

Thousands of mothers are looking younger.—Their gray hairs are gone. The natural color has come back, and with it a new growth of soft, glossy, luxuriant hair. Why should you look old before your time, when you can look years younger by using

WYETH'S SAGE AND SULPHUR HAIR REMEDY

Dandruff Cured

Three applications removed all the dandruff and left my scalp clean, white and smooth.
Wm. Croak, Rochester, N. Y.

It Is Positively Guaranteed to Restore Faded and Gray Hair to Natural Color

If other "so-called" Restorers have failed, don't give up hope, but give WYETH'S SAGE AND SULPHUR HAIR REMEDY a trial. **You run no risk.** If it is not exactly as represented, **your money will be refunded.**

PROFIT BY OTHERS' EXPERIENCE

Gray Hair Restored

My hair was getting quite gray and falling out rapidly and I was troubled with a terrible itching of the scalp. My head was full of dandruff, which fell upon my clothes and kept me continually brushing it off. While on a visit to Rochester I heard of your Sage and Sulphur for the hair. I got a bottle and used it. A few applications relieved the itching, my hair stopped falling out and gradually came back to its natural color. It is now a nice dark brown color, soft, glossy and pliable. Several of my friends want to use it, and I want to know what you will charge me for six bottles of it.
MISS E. A. ROSS.
Sharon, Mercer Co., Pa.

Grew Hair on a Bald Head

For two or three years my hair had been falling out and getting quite thin until the top of my head was entirely bald. About four months ago I commenced using Sage and Sulphur. The first bottle seemed to do some good and I kept using it regularly until now I have used four bottles. The whole top of my head is fairly covered and keeps coming in thicker. I shall keep on using it a while longer, as I notice a constant improvement.
STEPHEN BACON,
Rochester, N. Y.

50c. and $1.00 a Bottle—At all Druggists

If Your Druggist Does Not Keep It, Send Us the Price in Stamps, and We Will Send You a Large Bottle, Express Prepaid

Wyeth Chemical Company 74 CORTLANDT STREET New York City, N Y

OR SALE AND RECOMMENDED BY SIEGRIST & WILLIAMS.

Series of Sermons by Rev. Burkhart

The Rev. Carl Alonzo Burkhardt will speak to Coshocton people at the Church of Christ, corner Main and Eighth streets, upon the following themes:

Thursday, September 21, 7:30 p. m. "Reviving a Dead Letter."

Friday, September 22, 7:30 p. m. "The Joy of Repentance."

Sunday, September 24, 10:30 a. m. "A Vision of God."

3:00 p. m. "A Call to Heroism" (A Men's Meeting).

7:30 p. m. "Positive Righteousness."

Monday, September 25, 7:30 p. m., "Every Man's Question."

Special music at every service. Come and bring your friends.

DON'T GET DISCOURAGED

Get your next pair of shoes of Peacock. Quality is a matter of principle not price with us.

SEE OUR NEW STYLES.

PEACOCK THE SHOE MAN

Coshocton, Ohio.

Guests of Friends.

Mr. and Mrs. J. D. McCurdy had as their guests at dinner Sunday at their home near Warsaw Mr. and Mrs. Henry Smith and daughter Olive and son Willard and Robert.

Brotherhood Elects

At a meeting of the Brotherhood of the Church of Christ held Monday evening the following officers were elected for the coming year:

President Chas. G. Williams.
Vice President Elmer Smith.
Secretary W. J. Armstrong.
Treasurer Charles Swihart.

Guests of Friends

Mrs. Harry B. ... and Mrs. John Miller of the Wills Creek vicinity are guests of Mrs. Eugene W... at her home on North Fourth street.

Returns From Pennsylvania

Miss Leora Ed... who has been the guest of friends in Pittsburg and Beaver county, Pa., for the past five weeks is expected to arrive home this evening.

Returns from Visit

Miss Sarah Shannon has returned to her home on Locust street after a fortnight's visit with friends in Cleveland, Canton, Akron and other points in the northern part of the state. Miss Bertie Shannon who accompanied her sister on the trip has remained for a longer visit with friends.

Visiting Relatives

Mrs. A. S. Metzler and Mrs. Herbert Rinehart who were called to Illinois last week by the death of Mrs. Metzler's nephew ... are ... the ... of Mrs. Metz... ... Mr. Collins at Arcola, Ill. and before returning home ... to Marshall, Ill. ... with Mrs. ... Bradley ... Elmer Metzler.

Serve Supper and Hold Sale

The ladies of the Church of Christ will serve supper next Saturday ... in the room formerly occupied by ... on Main street. The public is ... invited to attend.

Beginning Saturday, September 30, the ladies of this church will conduct a rummage sale in the ... room in the Becher building at Sixth and Walnut streets.

Serve Dinner at Church Today

The ladies of the Methodist Protestant church will serve dinner today at the church. The 80th regiment now holding a reunion at Grace church will get their dinner here, but the public is welcome and the ladies have made preparation for many others in addition to the members of the 80th O. V. I.

The members of the 51st O. V. I. will be served at both noon and evening in the dining-room at Grace church.

Mr. and Mrs. M. K. Woods of the Plainfield vicinity spent yesterday in town shopping.

Return to School

After spending the summer at their home near Warsaw, Brookside farm, Miss Bessie Sharpless has returned to Ohio Wesleyan University for the year and Miss ... Sharpless has entered Ohio State for the year.

W. C. T. U. Meets

There was a brief session of the Coshocton Woman's Christian Temperance Union last evening at the home of Mrs. W. W. Cantwell on South Fourth street. Only matters of routine business were discussed and the union adjourned until the date of the regular meeting in October.

ASHBURY C. VINCENT

The funeral of Ashbury Clark Vincent was held from Schneiding's chapel Monday afternoon, Rev. E. L. Rexroth officiating. Burial was in Green Lawn.

Mr. Vincent was 81 years old and only recently returned from St. Joseph, Mo., where he had been living with a daughter, Mrs. William Bossmans. He had been ill since his return to Columbus and died Saturday evening at the home of a son, who lives at 183 Chicago avenue.

AT MILFORK CHURCH

The Rev. L. R. Mears will deliver an address at the Milfork church on Tuesday evening, September 26. His subject will be "The Call to Patriotism" and the community in general are urged to hear Rev. Mears.

NewspaperARCHIVE® NewspaperARCHIVE®

THE DAILY TRIBUNE

INDEPENDENT MORNING DAILY

Entered as second-class mail matter at the postoffice at Coshocton, Ohio, under the Act of March 3, 1879.

The Tribune receives the service of the American Press Association, the International Syndicate, and the Publishers' Press, New York.

Editorial Office, Counting and Press Rooms, Main Street, near Sixth. Office open day and night.

A special favor is conferred by telephoning news to The Tribune. Both Phones.

SUBSCRIPTION TERMS:

Delivered by carrier, a week	10c	Four months by mail	$1.00
One year by carrier	$5.00	Three months by mail	.75
One year by mail	$3.00	Two months by mail	.50
Six months by mail	$1.50	One month by mail	.25

Cards of thanks and obituaries will be charged for at 5cts per line.

COMMUNICATIONS.

The columns of The Tribune are open to communications from its readers. All manuscripts should be plainly written and on one side of the paper only. No communication indulging in abuse or offensive personalities will be accepted. Opinions by the authors of communications in no way commit the paper to their views. No communication will be accepted which is not signed in good faith by the author, but upon request the signature will be omitted from the publication. No communication in excess of 700 words will be accepted.

MORTGAGING THE FUTURE

New York City's running expenses amount annually to $51.34 for each man, woman and child living within the city's corporate limits. When one stops to consider that scarcely one person in fifteen in a city the size of New York pays any taxes at all, the burden on those who foot the bill may be readily seen.

There are 158 cities in the United States which require annually to run them the enormous sum of $770,000,000. The average per capita expenditure of these cities is $31.14, considerably less than it requires to keep New York going. These 158 cities comprise within their limits something more than one-fourth of the total population of the United States.

In 1870 the United States government was debt burdened in the stupendous sum of $2,331,000,00. In the same year the entire debt of every village, town and city in the land was only $328,000,000. The federal indebtedness was of course due to the Civil war and at that time it required capable financiering to meet the interest on that enormous amount of money to say nothing of paying off the principal.

Today the federal debt is less than a billion dollars, while the municipal indebtedness of the 158 cities alone is upwards of $2,150,000,000. We have not the statistics at hand showing the total debt of all the cities and villages of the United States, but it will be seen from the above that it would reach a figure of such staggering proportions as to make thinking men everywhere pause and take note of the present day tendency of American cities.

While there is never any occasion for the alarmist, there is certainly occasion for alarm at the financial conditions of such cities as New York, San Francisco, Cincinnati and scores of others. Were an ordinary business man to conduct his affairs for six months as our large cities have for a decade or more we would say he was headed straight for the bankrupt's court. Are we sure some of our cities are not moving steadily in that direction?

WHO IS THE GAMBLER?

The gambler is always engaged in an effort to justify his conduct. Especially is this true of the business gambler. In an account of the life and business career of John W. Gates, published shortly after his death he is credited with making this remark: "Life is a gamble. When the farmer plants his corn he is gambling with the weather on the chance for a money-making crop."

We do not doubt that Gates made this remark in substance. All of his kind are constantly making similar assertions. They all do it with the one end in view, to justify their course in life; to square themselves with the community whose better judgment they have outraged; to look the world believe that they are engaged in honorable pursuits when were the truth known, they are gamblers, pure and simple.

To follow the Gates line of reasoning every time a man walks to his stable or stoop he is gambling. He may fall and break a leg. A tile from the roof may fall and fracture his skull. But there is an essential difference between the man who goes about the daily routine of his calling and the gamblers of such men as John W. Gates.

The farmer who plants his grain does not know how he will fare with the weather conditions, whether they will be favorable or not, whether the earth will yield him tenfold for the seed he has sown or whether he will lose the little he has entrusted to her keeping. BUT HE IS MAKING AN HONEST EFFORT TO PRODUCE SOMETHING OF VALUE TO SOCIETY, WHILE THE DAILY EFFORT OF MEN OF THE GATES SORT IS TO GET MONEY FROM THEIR FELLOW MEN WITHOUT GIVING VALUE RECEIVED FOR IT.

But says the stock gambler, I farmer-like buy ten head of cattle in November and contract for the spring to sell them at a certain price in March which is just as much of a gambling transaction as my operations on stock exchange. It may be or it may not. The farmer has actually bought his cattle. They belong to him and they are delivered upon fulfillment of his contract into his possession.

It is true he is discounting the market and making a sale for the future. But again the farmer actually sells something of inherent intrinsic worth when the date of sale comes. When that day comes the market may be worth more or less against him, but the transaction in itself is perfectly legitimate, for, at both ends of the deal something actually in existence, something of real value has changed hands.

But when two men on exchange enter into a deal in futures, it is purely a gambling transaction. The goods involved are purely imaginary. Neither cattle, nor iron, nor flour, nor cotton exchange hands. The parties simply speculate on margins. So far as society is concerned they had better strike the same amount of money on a game of poker or a throw of dice. They have produced nothing of value, they have not sought to better society.

It is true that the man who sinks an oil or a gas well knows before he starts that the chances are strongly against him ever realizing anything from his venture. But even if he fail, he has made an honest effort to produce something which will be of benefit to society. He has attempted to perform an economic and commercial service, while the speculator who deals in oil has merely tried to get the other fellow's money for nothing. This is the real distinction between the producer and the gambler and it is well to have the facts stated occasionally if for nothing else than to counteract the questionable and superficial arguments like the one advanced above by gamblers of the type of the late John W. Gates.

Naval experts say that a hostile fleet could destroy New York city in less than an hour and reduce its 4,500,000 inhabitants to subjection. That's more than the New York city police have ever been able to do.

Eastern papers are discussing who is the smoothest of our politicians. Stick our vote on one T. Roosevelt who never got mixed up in a tariff or a wet and dry argument.

Candidates for mayor who have the courage to say, "I would rather be right than mayor" have always been hard to find, but their tribe shows signs of increasing.

The Wise Guy says: there never was a woman who didn't agree implicitly with her husband—except when she thought him in the wrong.

MORE CANDIDATES FILE STATEMENTS

Twenty-eight more candidates filed their belated statements of expenses with the election board Tuesday. Of these, but two certified to that they had any outlay in securing their nominations and in both cases, it was only a small matter of postage. There are yet a number to be heard from.

Those who filed statements Tuesday were:

Clyde W. Phillips (R), Justice of the Peace of Franklin tp., no expense.

G. T. Vinsel (D), clerk of Franklin tp., no expense.

J. H. Stuney (D), treasurer Linton tp., no expense.

Philetus Wright (R), assessor, Virginia tp., no expense.

H. R. Perkins (R), clerk Virginia tp., postage 2c.

Clayton Gilbert (R), board of education Monroe tp., no expense.

S. McNeal (R), treasurer Monroe tp., no expense.

Frank Hamer (D), trustee Monroe tp., postage 6 cents.

F. C. McCullough (D), board of education Warsaw, no expense.

Karl W. Meyers (R), assessor Warsaw, no expense.

E. D. Campbell (R), clerk of Warsaw, no expense.

W. E. Wright (R), constable Washington tp., no expense.

W. E. Myers (R), clerk Clark tp., no expense.

C. J. Hull (R), board of education Washington tp., no expense.

W. S. Thomas (D), trustee Washington tp., no expense.

E. W. Frederick (R), trustee Clark tp., no expense.

W. S. Elliot (D), trustee Clark tp., no expense.

S. A. Ermain (R), board of education Franklin tp., no expense.

Andrew Ross (D), trustee Clark tp., no expense.

W. H. Lowe (D), trustee Clark tp., no expense.

H. C. Ames (D), trustee Crawford tp., no expense.

J. W. Howe (R), assessor Oxford tp., no expense.

Emely Morton (D), constable Monroe tp., no expense.

E. S. Fisher (D), board of education Bethlehem tp., no expense.

J. S. McVey (D), treasurer New Castle tp., no expense.

S. F. Richereck (R), clerk Washington tp., no expense.

C. E. Royer (D), justice of the peace Franklin tp., no expense.

W. L. Crowther (D), board of education Perry tp., no expense.

Gotham's Religious Demonstration.

New York, Sept. 19.—Further plans for New York's part in the men and religion forward movement were discussed at a special conference in the Broadway tabernacle. There were more than 400 ministers present representing practically every Protestant religious body in the city. About 50 laymen attended. It was decided to make next Sunday a rally day for the men and to put before them the plans of the movement. A feature of the religious convention in New York, scheduled for the middle of November, will be a great street parade in which men and boys will take part.

Read The Morning Tribune

OFFICIALS FILLED WITH TERROR

Every Known Relative of Russian Assassin Arrested.

Kiev, Russia, Sept. 19.—Terror-stricken because the police have been unable to determine the elements which backed Bogroff in his assassination of Premier Stolypin, Russian officialdom demanded of the responsible heads of the secret service throughout the empire immediate results or forfeiture of official positions.

As a result every known relative of the assassin and all of his associates have been arrested and are being subjected to the brutal Russian "third degree" in the hope that they will clear up the mystery.

The general belief that the terrorist organizations of the Finnish people and the Jews have amalgamated continues to cause the gravest apprehension among the heads of the Russian government. It is admitted that the advocates of assassination as a means of removing men in public life who have been guilty of oppression, is certain to receive a substantial impetus from the success in the case of the late premier.

Every precaution is being taken to prevent further attempts on the lives of the officials and all are constantly surrounded by heavy armed guards.

The dead premier will be buried with all the honors due his exalted station. Through the night the body was surrounded by a guard of honor and the priests of the church, who engaged in constant prayer.

Already gossip is busy with his successor, and it is generally believed that he will be Vladimir Kokovsoff.

Assassin Breaking Down.

It is reported that Bogroff is slowly breaking down under the stern discipline meted out to him since his arrest and that the authorities are hopeful that they will finally extort a complete confession from him. One report generally credited was that he has been promised his life will be saved if he will surrender his associates to the law.

Thousands of troops are on guard throughout Russia and the feared anti-Jewish riots have not materialized.

Although Premier Stolypin died at 8 o'clock in the evening (3 p. m. New York time) the news that he had actually died was suppressed for two hours by the official Russian news agency at the request of the Kiev authorities, who desired to get troops into place to prevent the feared anti-Jewish riots. Although suppressed to the general public, the fact that the premier was dead was known to the higher officials almost as soon as he passed away and was cabled to America.

Fear Jews Will Suffer.

Paris, Sept. 19.—The news of the death of Premier Stolypin of Russia has caused widespread sorrow and apprehension in France where the Russian statesman was regarded as a stanch friend of the republic. The fear is expressed here that owing to the assassination of M. Stolypin the Jews in Russia will suffer a curtailment of their already restricted liberties in the empire.

Here, Men, Is The Kind Of Work Shoes That Will Wear

We don't think that we are boasting when we say that we have the best work shoes to be found anywhere. These shoes are made by manufacturers who not only make the shoes but tan the Leather — Giving you the benefit of tanning profit in the quality of the shoes.

Ask to see our "RAILROADER" Shoe at $3.00. The Best $3.00 Shoe on the Market.

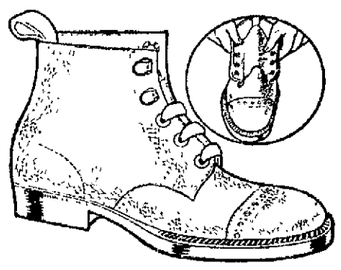

All of our Working Shoes are Guaranteed To Give Your Money's Worth.

Cantwell's Extra Wear Shoes

Are to be had in Blucher, Congress, or Lace, Plain or Cap toe, Black or Colored Leathers. Prices $2.00 and up. Try us once and you will come back here for the next pair...

The Cantwell Shoe Co.

"Where Quality Counts."

The Opportunity

To buy doors, sash and glass at the prices quoted in this closing out sale will never be yours again.

There is only a fair assortment left in the different sizes and if you want to save 25 per cent get busy at once.

Frank T. Markley

Guenther Building. Citizens Phone 55. South Fifth Street.

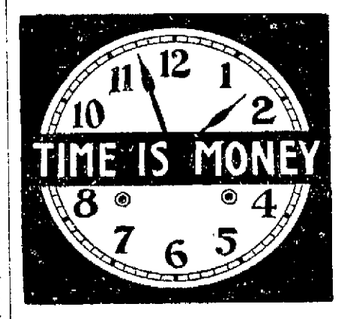

And there is no time for starting a bank account like the present. We offer the best banking facilities to be found in the city and our advice on money matters is unquestioned. A bank account is one of the requisites of a business man today and an account in our bank is of benefit to any business man.

The COMMERCIAL NATIONAL BANK

COSHOCTON, OHIO.

ANNOUNCEMENTS

Kindly announce that L. N. Staats is a nonpartisan candidate for delegate for this county to the convention to revise the constitution and that he urges a new constitution that will tend to curb the influence of corrupt politics and let the people rule. Election Nov. 7.

CONSTITUTIONAL DELEGATE

Editor The Tribune:

Please announce my name as candidate for non-partisan delegate to the constitutional convention, to be held November 7, 1911.

ALLEN M. MARSHALL.

Editor The Tribune:

Please announce my candidacy for non-partisan delegate to the constitutional convention in the election to be held November 7, 1911.

JOE L. MYERS.

Our Drills Are Superior

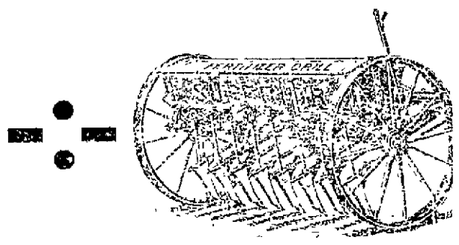

Note what the Experiment Status say relative to the difference between a fluted and gravity feed drill. Come in and let us talk it over. The NAME of the drill tells the story.

Our stock was never more complete and our prices will appeal to you.

The Gray Hdwe. Co.

Ladies Outsize Hose

Full seamless fast black, wide full top sizes 9 and 9 1-2 Cash Store price **15c Pair.**

The Cash Store

Realty Bldg. South Side Square

THE STORE FOR ALL THE PEOPLE ALL THE TIME

A Curious Herb.

In New Caledonia there is a herb which has the rare property of revealing one's secrets. It is known as the datura stramonium and has white flowers and rough berries full of dark grains. They are treated of in the "Annals of Hygiene and Colonial Medicine." A person who has swallowed the tea made of this herb will after falling asleep tell where his money is hidden and will also arise and go direct to where his treasure is concealed. Robbers often use this tea as knockout drops with which to rob their victims.

Handling Baked Fish.

Place in bottom of pan two strips of cheesecloth, three or four inches wide and long enough to extend three inches over side of pan, first dipping cloth in melted butter (or olive oil) and being careful to keep the ends extending over pan clean. Place fish on this and when done take hold of ends of cloth and lift fish out of pan on to platter. The cloth can then be easily pulled from under, leaving the fish in perfect shape.—Woman's Home Companion.

Walker & Lawrence

"A Good Place To Buy Good Shoes"

Odd Lots Women's $3.00 $3.50 $4.00 Oxfords $1.00 a pair.

NEWSPAPERARCHIVE® NEWSPAPERARCHIVE®

Classified Advertisements

The Morning Tribune Classified Page is the meeting place of Buyer and Seller, get in and be convinced.

What you want, someone else has. What someone else needs you may have. The great Clearing House for the people's wants and the people's needs is the Classified Page in The Morning Tribune. If you need something, ask for it through The Morning Tribune's classified columns. If you have something of value which you do not use yourself, make it known through **The Classified Columns of The Morning Tribune.** It is the most closely read, the most widely read page of any local newspaper. Use it, it's cheap. It's effective. It gets results. The best 25 cent investment on earth. Try it. **25 words or less for 25 cents, to run six times.**

HENRY MILDER

626 Main street

DRY CLEANING and PRESSING

Suits $1.25

Skirts 50

Goods called for and delivered. Open evenings.

WANTED —Miscellaneous

WANTED -Everybody to attend the supper to be served Saturday evening by the ladies of the Church of Christ. The supper will be served in the room formerly occupied by the Imperial restaurant.

WANTED- -Everybody to attend the oyster supper at Bethlehem Grange Hall on Warsaw-Coshocton road Thursday evening, Sept. 21, auspices Prairie Chapel church Come and enjoy yourself.

WANTED—Advertising man who visits big towns in Ohio to sell large photographs on news of the day for window display. Something new that will take. For particulars call or address G. Clark, 313-315 North Front St. Columbus Ohio.

GIRL WANTED to do general housework. Good wages. Inquire of Dr Davis dentist or call either phone No. 678.

100 GIRLS WANTED—Day work for one week; then piece work at good wages. Will employ the head of the family, if the family removes to Zanesville. J. B. Owens Tile Co., Zanesville, O.

WANTED—Twenty-five men to repair washout on Wheeling & Lake Erie at once. Apply M. King, at Wheeling hill station.

WANTED - -2 furnished rooms for light house keeping for man and wife. Inquire A. H. R. Tribune.

WANTED -Two girls at once at Leather department. Apply Coshocton Novelty Advertising Co.

WANTED—By a young lady situation to do general house work. Address 365 Tribune.

WANTED—Messenger boy; apply at once. Western Union Telegraph Co., Main street.

WANTED—To rent a farm in Ohio for dairy or mixed farming. Would prefer to rent on shares. H. L. Crislip, Clarksburg, W. Va.

WANTED—Laundry work of any kind. Work will be well done, called for and delivered, reasonable price. Inquire S. Fifth and Pine streets or address Mrs. Cox.

TO RETURN TO SENATE.

His Selection Assured by Recent Primaries.

MISCELLANEOUS

LANE SCHOOL OF MUSIC—Classes of four in guitar and mandolin orchestra taught at reduced prices. Call on Mondays or Tuesdays, South Sixth street between Main and Walnut. Harmony and advanced theory is taught in the Lane School.

PUBLIC SALE

PUBLIC SALE — Near Miller school house 3 miles north of Coshocton, cattle sheep, hogs, farming implements, household goods etc. Tuesday, Oct. 3, at 12:30 standard. W. B. Price.

PUBLIC SALE—On account of high water the R. D. Jelly sale which was to have been held on the premises 2 miles N. E. Keene Sept. 15, has been postponed until Wednesday, Sept. 20, at 12 o'clock. R. D. Jelly.

PUBLIC SALE—On Harrison Elliott farm 4 miles north of Coshocton. Live stock, hay, oats, corn in shock. Thursday, September 21 at 12:30 o'clock. Mullet and Elliott.

FOR SALE —Farms

FOR SALE OR TRADE—220 A. farm 9 miles from Coshocton, hill land, good condition, good dwelling, 3 barns, fruit. Will trade in 1 or 2 properties in Coshocton, deferred payments all the time wanted.
McCONNELL & KARR, Agents.

FARMS FOR SALE—Adam Alles house 100 acre farm near Mound One of the best improved farms in northern Coshocton county. Price right and terms almost your way.

A. E. Leindecker 84 acre farm, good buildings, farm good condition, located East of Keene, 7 miles from Coshocton. Ask for price.

Benjamin F. Frederick 160 acre farm, good buildings, all around good hill farm. 2½ miles from Warsaw, 1 mile from Metham. Ask for terms.
McCONNELL & KARR, Agents.

FOR SALE—Farm 130 acres well improved, good water, plenty fruit, good timber, excellent neighborhood; if sold soon will give possession this fall. F. M DeWitt, R. F. D. 2. Newcomerstown, O.

FOR SALE—Samuel Park farm 45 acres, White Eyes township. 5 room dwelling stable, lots of fruit, well watered, will sell for cash or exchange for Coshocton property. A sale must be made soon. See McConnell & Karr, agents.

FOR SALE—Farm of 85 acres, 2 miles N. E. Warsaw, well watered well fenced, good house and other buildings fair. All kinds of fruit, 5 acres timber, would trade for bigger farm. Chas Pren Foster Warsaw, R. F. D. 1

SECRETARY ISSUES DENIAL.

Says Texas Oil Company Not Subsidiary of Standard.

New York, Sept. 19—H. C. Folger, Jr., secretary of the Standard Oil company, in reply to a Washington dispatch saying that Standard Oil was negotiating to take over the holdings of Lord Cowdray in Mexico, also intimating that John W. Gates had previously acted as the Standard's agent in this matter and that the Standard had helped finance the Mexican revolution, made this statement:

"In the course of the late revolution in Mexico the Standard Oil company had occasion to deny fully and emphatically that it had not contributed in any way to the revolutionary cause. Now, in the face of recent reiterations, it wishes to repeat its denial. In being revived the story has had an additional misstatement tagged onto it, namely that the Texas company, an oil corporation identified with the late John W. Gates, is a subsidiary of and owned and controlled by the Standard Oil company. That is absolutely untrue. The Standard Oil comypany has no interest in the Texas, and any negotiations Lord Cowdray may have had with Mr. Gates in respect to the Pearson properties was of no concern to the Standard Oil company."

Valuable Properties for Sale

The heirs at law of the late Archibald Burrell, will sell at Public Sale

Saturday Sept. 30, 1911

at 1 o'clock p. m. the splendid farm up the Walhonding Valley about seven miles northwest of Coshocton; also the fine brick residence property at the corner of Vine street and South Lawn avenue, Coshocton, O. Both farm and residence will be sold at the residence in the city of Coshocton. Crops are reserved. Terms: One-third cash on day of sale, two-thirds April 1, 1912 when possession will be given. City property must be cash.

FOR SALE—Houses

FOR SALE—6 room house, corner Sixth and Locust, bath cistern good cellar. Reason for selling want to leave city. Inquire H. L. Johns 303 N. Sixth street.

FOR SALE—A 4 room house on Kenilworth avenue. Water and gas. Bath room and laundry room, good cellar.. Inquire 863 Kenilworth avenue.

WILL BE RETURNED.

United States Senator From Virginia Was Teacher In Public Schools.

Washington, Sept. 19.—That Claude A. Swanson, one of the senators from Virginia, will return to his seat in the upper house of congress is assured by the results of the state primaries which renamed Martin and Swanson. Mr. Swanson, who lives at Chatham, Va., is a lawyer, and for one year he was a teacher in a public school. He served several terms as congressman from Virginia, later became governor of the state and was appointed to the United States senate in August, 1910, by Governor William H. Mann to fill the vacancy caused by the death of Senator John Warwick Daniel.

PICK NO SUCCESSORS.

State Institutions Will Get Along Without Stewards.

Columbus, O., Sept. 19. -C. B. Randall, who was discharged as steward at the prison at Columbus following charges of loose methods in buying, brought by the new state board of administration, was not on the job Tuesday, and Warden Jones said no successor would be named.

"I think we will get along without a steward," said Jones.

The Columbus State hospital will also get along without a successor to W. P. Miller, the steward who was also discharged for loose methods in buying.

The new board of administration will shortly begin buying supplies for all state institutions under its control and then no stewards will be needed. A steward, or buyer, will be appointed by the board to do all the marketing.

The board expects to save the state thousands of dollars a year in the purchase of supplies. Under the old method different prices were paid for the same supplies by different institutions, and the result was that the cost of maintenance in some was higher than in others. Under the plan of having one buyer for all institutions it is expected that the average maintenance cost will be materially reduced.

WALSH TO BE FREED.

It Is Stated Aged Bank Wrecker Will Be Released This Week.

Washington, Sept. 19.—John R. Walsh, the Chicago bank wrecker, who is serving time in the federal prison at Leavenworth, Kan., will be paroled this week This is the statement of the officials of the department of justice who have to do with pardon and parole cases.

The federal prison commission meets in Leavenworth this week. Banker Walsh has served out one-third of his five-year sentence, and on the first day of this month was entitled to parole. Last week the commission met in Atlanta, where Banker Morse is imprisoned. It will be four years before his case can come before the commission for parole, as he was sentenced to a 15-year prison term, of which he has served but one year.

The case of Walsh is one now that comes under the federal parole law He is ill, according to the best advises, so ill that his life was despaired of several months ago.

FOR RENT —Houses

FOR RENT Six room house corner South Lawn Ave. and Orange street. All conveniences. Possession given Oct. 1. Inquire 240 S. Sixth street.

FOR RENT Residence, all conveniences, choice location. J. F. Meek.

FOR RENT Four room flat on second floor. Modern conveniences. Stoves furnished, see Louis McClain.

FOR RENT 1 six room house with or without barn, location N. Tenth street.
1 ten room house, location Lee avenue. See C. M. Bible 349 Lee avenue. Bell Phone 642.

FOR RENT Seven room house with bath; Seventh and Walnut street. J. R. Johnson, Citizens Phone A 580.

FOR RENT -A four room house with good lot. Inquire at 425 N. Tenth street.

FOR RENT House of 6 rooms with modern conveniences on southwest corner Fourth and Locust streets. Possession Oct. 1. Call 239 North Fourth.

FOR RENT—House of seven rooms with modern conveniences. Good location. Enquire at 327 N. Eight street or call Citizens phone No. 395.

FOR RENT —Rooms

FOR RENT—Two furnished bed rooms 319 North Fourth street. Citizens Phone No. 236.

ZAPATISTAS LOOT STORES.

Federal Troops Sent to Mexican Town to Restore Order.

Monterey, Mexico, Sept. 19. — Advices from points in the state of Puebla show that the Zapatistas are increasing and becoming bolder in their operations. More than 100 Spanish merchants have fled to the city of Puebla from the district of Acitlan, having been forced from their homes by the Zapatistas. A band of Zapatistas robbers reached that district and at once commenced their usual depredations, robbing all the stores, merchants and houses, and if any defense or objection was made, killing the people. At the beginning of the sacking of the town the merchants made their escape Upon the receipt of the news the governor at once dispatched a force of federal troops to drive out the bandits and restore order in Acitlan

GROSSCUP TO RESIGN.

Will Resume the Practice of Law In Chicago.

Chicago, Sept. 19.—Peter S Grosscup, presiding judge of the United States circuit court of appeals of the Seventh district, announced to his associates of that court that he would resign about Oct. 1, 1911, and resume the practice of law in Chicago

Among his notable judicial acts are his opinion upon the application to close up the World's Columbian exposition on Sundays and the injunction issued by him in conjunction with Judge William A. Wood against Eugene V Debs and other officers of the American Railway union and the subsequent proceedings, which included the imprisonment of Debs.

Probably the most notable case in which he acted was the opinion of the circuit court in setting aside the $29,000,000 fine imposed by Judge Landis on the Standard Oil company, which decision was prepared and read by Judge Grosscup.

GOOD ROADS CONVENTION.

Will Ask Congress to Appropriate Two Million For Highway.

Chicago, Sept. 19. The construction of a national highway from Washington, D. C., to Gettysburg, to cost in the neighborhood of $2,000,000, will be demanded in resolutions by the International Good Roads congress, which is in session here. This was made known when sectional meetings were begun. The congress will be in session for 13 days

Six hundred and fifty delegates, representing every state and territory of the United States and a majority of the foreign countries are present.

Fire Loss $150,000.

Los Angeles, Cal., Sept. 19. The fire at the plant of the Hercules Oil Refining company at Vernon, which burned for 24 hours, caused a loss of $150,000.

FOR SALE—Miscellaneous

FOR SALE Moving picture machine in excellent condition, machine complete, a great bargain if sold at once. Inquire at The Lunt

FOR SALE On account of leaving town, an oak dining room set, a large iron bedstead, with springs and mattress, almost new Very reasonable. Inquire Geo. Schmidt, hen, 1267 Kenilworth

FOR SALE 98 per cent available agricultural lime, at 75 cents per hundred weight, warehouse Warsaw, O. T. Van Kennel. Citizens phone 112 Warsaw.

FOR SALE or will trade mahogany case, upright piano, good as new, for horse of good qualities. Driver preferred. Write or inquire of Edward Sheeley, 124 N 15th street, Coshocton, O.

FOR SALE One good single buggy and one set of single harness. Inquire of William Roberts, Citz. Phone 634 C.

FOR SALE Red Blue Stem seed wheat, clean and from heavy yield at $1.00 per bushel. Address W. G. Hay 610 South Lawn avenue Coshocton, O., Citz. Phone 31.

FOR SALE—A well diversified list of Municipal and Industrial Bonds netting from 4 to 6 per cent suitable for the requirements of guardians, trustees and individuals. Inquire of H. M. Ewing, Gourley Bldg.

A Sixth Sense.

Why should a sixth sense become a bore? Because it would be a new sense (nuisance).

FOR SALE—Live Stock

FOR SALE One horse Brown Merino rams and ewes. Smooth or solded Dense, heavy fleece, good size and covering Low price. J. J. Scarborough & Son. Newcomerstown, O.

FOR SALE One horse, Brown wagon, also one set of double work harness. Call Citz Phone 189.

FOR SALE Berkshire boar, Doughty Hightide, 110829. Two years old and an extra good breeder 65 Merino ewes, 25 lambs Bargain Herman Schoetz Fresno R F. D 4.

LOST

LOST Blue coat on road between N. B. Endsley's farm and Keene. Finder notify Ed Endsley R. D. 3 and receive reward.

LOST Child's locket and chain Wednesday on East Main street. Reward if brought to 506 Chestnut street.

LOST Labor day on the fair ground or in Coshocton a plain gold bracelet. Reward if brought to the Tribune office.

LOST On fair grounds, Labor day, a locket and chain. Locket engraved E. I. L. Reward if left at Tribune office.

Believed Suicide Pact.

Springfield, O., Sept. 19. What is believed by the police to have been a suicide part was disclosed with the discovery of the bodies of William Murray and his wife in their home at Yellow Springs They had been dead for several days. The last seen of Murray was on last Friday. A bottle of wood alcohol was found by the woman's body.

BOUCHARD'S FRENCH CAPSULES. These tiny Capsules are superior to Balsam Copaiba, Cubebs, etc., and guaranteed to cure GONORRHŒA and GLEET in 48 HOURS without inconvenience. Price, 50 cts. per box. Sold by mail. Cut out this adv. and send it to THE UNITED MEDICAL CO., Box 74, LANCASTER, PA., and they will send you for a cho time free of charge a 50c. box of the Capsules in order to introduce the remedy.

Sold in Coshocton by C. E. Anderson

For all kinds of live stock insurance and for up-to-date. Veterinary service, call

Dr. L. D. Northrop
Veterinarian

with livery in connection affording prompt service. Both phones at residence and office.

CHAS. W. LOOS & SONS

Main Street Garage and Salesroom, New and Second-Hand Automobiles for sale. Ricketts Bldg, Opp City Hall Bell phone 573. Cit. 749-B.

VERY LOW ROUND TRIP FARES to all points on THE GREAT LAKES via WHEELING & LAKE ERIE RAILROAD in connection with STEAMER LINES

See nearest W. & L. E. Agent, or write R. F. Kelley, G. P. A., Cleveland.

Rev. Joseph Lambert Defends His Action In Astor Marriage

Photo copyright by American Press Association, 1911.

REV. JOSEPH LAMBERT, pastor of the Congregational Congregation here in Providence, R. I., stoutly defends his action in performing the ceremony that united Colonel John Jacob Astor and Miss Madeleine Force. Many members of his congregation are said to be displeased, and there is a possibility that an effort will be made to punish the pastor. Mr. Lambert says he knew that he would be criticised if he performed the ceremony and that he decided to do so only after he had consulted other ministers belonging to his faith. Personally he says he thinks that remarriage of divorced persons is preferable to other relations that might arise if marriage were prohibited, and he knows of many ministers who have married men with records worse than Colonel Astor's. Mr. Lambert refused to say what fee he had received for going to Newport to read the marriage service When asked point blank if he had received $1,000 he said it was nobody's business what he got, but that he was satisfied Mr Lambert and his church are shown in the picture above.

Notice to Contractors

Notice is hereby given that the commissioners of Coshocton county and the county engineer will inspect bridges in the following order: Wednesday, Sept. 20, Keene and Mill Creek tps., beginning at the Elliott bridge 11:30 a. m., following up Mill Creek to New Bedford. Thursday, Sept. 21 Crawford and White Eyes tps., beginning at the David Snyder bridge at 8 a. m., following down White Eyes creek to Chili, thence to Pearl, Evechart bridge, Fresno bridge. Friday, Sept. 22, beginning at Bakersville, down Evans creek to Orange, Lafayette park bridge to West Lafayette. Tuesday, Sept 26 Princeton bridge at 10:30 a. m Esterly bridge and culvert, at 2 p m.

Contractors are asked to be present at each bridge as contracts will be let where possible.

Commissioners reserve the right to reject any or all bids.

By order of the county commissioners.

FRANK MOWREY,
County Auditor

FIFTEEN KILLED IN BATTLE.

Reported That Laredo, Mexico, Is Captured by Magonists.

Laredo, Tex., Sept 19 Fifteen persons were killed in a battle fought near Camargo Mexico, on the Rio Grande, according to telegraphic advices received here Twelve of the dead were followers of General Ricardo Mazon and the other three were Maderists

No mention was made of the wounded and it is believed here the battle was one of "no quarter." It was reported that Laredo Mexico, had been captured by the Magonists.

PEACE IS ASSURED

Agreement Reached by Germany and France On Important Points.

Frankfort-on-the-Main, Germany, Sept. 19. [illegible] agreement of the Franco-German [illegible] has been reached by Germany and France on all points except one and that the program [illegible] German economic rights in Morocco. The [illegible] required for the [illegible] of the German [illegible] to the French protectorate shows, the Cologne Gazette says, that the Franco-German understanding has progressed.

She Admits It.

"Maybelle, it must be delightful to be as beautiful as a Greek goddess."

"It is." Washington Herald.

NEWSPAPER ARCHIVE®

MISS LOIS FRANCES CLARK

Who appears with "The Nest Egg" at the Sixth Street Theatre next Friday night, September 22.

THE THEATRE

STAGE HAS NEVER LOST ITS GLAMOR FOR STAR OF 'THE NEST EGG.'

"After all the time I have spent upon it, after all the hard work, and all the disappointments, the stage has never lost its glamor for me," said Miss Lois Frances Clark, not long ago.

"All my life I have had to work. My father conceived the idea of being a gentleman farmer, so he bought a farm when I was quite young, and of course from then on we children were the only things that grew on that piece of land.

"When I was 12 I milked eight cows before breakfast and as the foaming milk poured into the pail it made the sound, the tinkle of the fountain at the earthly paradise that Claude Melnotte described to Pauline."

"You see, father had a wonderful dramatic library and I had read all of the old plays and so all my dreams were of the stage."

A few year later I entered upon business life in a department store. The man who owned the store also owned the opera house of the town and I was allowed to sell tickets when the actors came to town.

"Happy? Well, I would not have deemed it as great an honor to have attended a drawing room of England's queen, as to hand out the mail to these actor folk."

"There is where I got the stage bee in my bonnet, and I decided to come to the 'big city.' Those first years are terrible to remember that struggle to get in the world between the footlights and the 'back drop.'

"And now, the theatre is my home—the theatre, the one place in the world where a woman is absolutely the equal not the superior of her professional brother, the true republic where sex, color, or previous condition of servitude are as nothing."

The latest New York and Chicago success entitled "THE NEST EGG," by Anne Caldwell, which will be the attraction at the Sixth Street Theatre, Coshocton for a limited engagement of one night, Friday, September 22 is a dramatization of the chestnut story of the girl who writes her name on an egg and gets a wealthy husband. At least, she does in the faking stories of the Sunday editor, but real life has a different sequel.

However, in this play, it is claimed that true love finds its way, although it takes quite a time in doing it. The heroine in "THE NEST EGG" is middle-aged but optimistic. She has read of the good luck of girls who autographed eggs and she imitates them. For three years no answer comes to her egg-message, and then comes a telegram.

If this means anything at all, she reasons, it means ardor at the boiling point and impatience that balks at Uncle Sam's mail. So she gets a hurry-up trousseau, sends out word to the neighbors and has but one blot on her happiness, the duplication of cream pitchers as wedding gifts.

When the impatient suitor arrives, she learns he is a suitor of another kind. He is a crank on the subject of pure food, and when he had gotten hold of a cold storage egg with her name and address on it he had hurried on to get her as his principal witness in his case against the grocer who sold him the egg.

Out of this depressing condition she rises triumphant, however. She is such a good sort of a bachelor girl that he falls in love with her and in the end they marry.

"THE NEST EGG" is said to provoke many clean, wholesome laughs, which, along with tender seriousness when occasion demands, makes an effective and well rounded performance.

La Follette's Friend Who Fought Hard for Him

In Senator La Follette's "Autobiography of an Insurgent," the second installment which appears in The American Magazine for October, the great liberal tells what first persuaded him to run for Congress, a campaign which resulted in his election to the House. Senator La Follette writes:

"Sam Harper and I were classmates in the university. Some time in his sophomore year he injured his knee so severely that he had to leave the university. He taught school for a time, then studied law, and in 1881, while I was finishing my last year's service as district attorney, he came to visit me in Madison. He was a man full of imagination and the spirit of youth; six feet tall and slender; skin as white as a baby's; eyes bright and black as coals; hair in ringlets all over his head. He was a handsome and brilliant fellow and although forced to walk on crutches he continued a charmer of men. I think he was naturally and instinctively the most gifted politician I ever knew. Dear fellow! his career was all too short!

"Sam remained with me for several weeks and we talked as old friends will. One night he said:

"'Bob why don't you go to Congress? You can go to Congress just as well as not. You have the opportunity of a public career, and you have the stuff in you.'

"With inimitable spirit he developed his plan:

"'There are five counties in this district,' he said. 'The two big counties, Dane and Grant, outnumber all the others in voting population. Now, I live in Grant and you live in Dane. I'll carry Grant for you and you carry Dane for yourself. They will control the convention—and you go to Congress.'

"Well, we talked it over. It got into my head. It seemed feasible. Neither Harper nor I ever thought of going to the Boss; we knew how useless that would be; indeed, I do not think we consulted anyone but ourselves until after I decided to run."

FUNNY THINGS THAT HAPPENED IN PRIMARY

Columbus, O., Sept. 18.—Funny things that happened in the recent general primary are still floating to the surface. In Adams county, by reason of the blazing of the mercantile vote, only about enough electors to play a game of football went to the polls, while the disfranchised stood around and bewailed the loss of the money and store they were wont to receive.

In Warren county, in five out of the eleven townships, there was no necessity for an election at all and the polls were opened only because the officers were afraid of going to jail if they didn't show up. In Salem three Democrats were jammed onto the ticket for school board and don't know how to get off. There are only three Republicans in New only three Republicans in New Riegel, and not one of them showed up. One was the election judge, and he refused to vote.

At Roscoe, in Coshocton County Fred Foster, after being regularly nominated for clerk, failed to vote for himself, and as nobody else did the place on the ticket is vacant. In Highland three Democrats were voted for as mayor. Two got one vote each and the third two votes. The Republican candidate, unopposed, got two votes.

In Kenton the Democratic candidate for solicitor got as many votes on the Republican ticket for the same office as another man, whose name was written upon the ballot. The question has arisen as to who is the Republican nominee. In Rush township, Clark county, the regular Democratic nominees for trustee were defeated by a Republican.

In Wayne township Ed Thompson, defeated upon the Republican ticket for trustee, was named on the Democratic ticket, beating several Jacksonians. In some places the same man was nominated on both tickets. In Johnstown C. N. Dinsmore, although not a candidate for mayor, found himself nominated by pencil votes, and the secretary of state holds that he is the proper Republican nominee.

In Woodstock, Champaign county, the Democrats made up a ticket representing both parties equally and put it under the rooster. These and hundreds of other similar instances have caused a growing demand for the amendment of the law making it necessary for a citizen to vote at the primary election in order to qualify for the general hustings.

Sweet Voiced Frogs.

In Japan there is a kind of frog very celebrated for his sweet voice. He is called kajiki, and people pay as much as $10 for a pair of these marsh musicians. A poet in Japan keeps scores of singing frogs at his home, and he sometimes gives a party to his friends, when after listening to the music every guest is asked to write a poem in honor of the frogs.

Saved Storage Charges.

Young men with meager salaries evolve financial makeshifts abhorrent to the moral and physical sensibilities of their opulent elders. Said one young sprig of boarding house gentility to another who expected to seek new quarters upon his return from a two months' trip on the road:

"What are you going to do with all this personal truck that is cluttering up your room? It will cost you anyhow a dollar a month for storage."

"Not the way I am working things," said the man who was going away. "I have purposely refrained from paying board for four weeks, and the landlady will hold my stuff. Of course I shall square up when I come back and get it again, and in the meantime she will give it free storage."—New York Times.

Lawyers on a Strike.

Over 300 years ago one of the most unusual strikes ever recorded took place in Paris, when all the lawyers walked out, so to speak. A law or ordonnance was issued and promulgated by the French king Henry III. ordering all lawyers to sign their pleadings and to state the amount they were charging their clients for their services. This was done so that the lawyers could be properly and sufficiently taxed on their income. The lawyers objected, and the strike, causing an entire stay of judicial proceedings, followed. Peace was restored by the nonenforcement of the ordonnance, though it was not repealed.

THE LUXURY OF A LAKE TRIP

Where will you spend your summer vacation? Why not enjoy the charms of our Inland Seas, the most pleasant and economical outing in America?

WHERE YOU CAN GO

All the important ports on the Great Lakes are reached regularly by the excellent service of the D. & C. Lake Lines. The ten large steamers of this fleet are of modern steel construction and have all the qualities of speed, safety and comfort.

Daily service is operated between Detroit and Cleveland, Detroit and Buffalo; four trips weekly between Toledo, Detroit, Mackinac Island and way ports; daily service between Toledo, Cleveland and Put-in-Bay.

A Cleveland to Mackinac special steamer will be operated two trips weekly from June 15th to September 10th, stopping only at Detroit every trip and Goderich, Ont. every other trip.

Special Day Trips Between Detroit and Cleveland, During July and August

RAILROAD TICKETS AVAILABLE:—Tickets reading via any rail line between Detroit and Buffalo and Detroit and Cleveland will be honored for transportation on D. & C. Line Steamers in either direction.

Send 2 cent stamp for Illustrated Pamphlet and Great Lakes Map.
Address: L. G. Lewis, G. P. A., Detroit, Mich.
Philip H. McMillan, Pres. A. A. Schantz, Gen'l Mgr.

Detroit & Cleveland Navigation Company

"The Best County Fair In The State"---That's What They All Say About The

COSHOCTON COUNTY FAIR

Three Big Days Of Racing

$3000.00 In Cash Prizes

Unusually large and fine exhibits of live stock and farm products.

60th Annual Exposition To Be Held This Year

October 10th, 11th, 12th and 13th

The County Schools Will Have A Bigger And Better Exhibit Of The Work Of The Boys And Girls Of The County Than Ever Before. Special Prizes. . . .

High class and moral amusement features.

Band Music Every Day.

Plan Now To Attend Every Day.

Special Feature

The Ohio State Experiment Station

will have a special exhibit on the work the state does for the farmer, with daily lectures on how to make the old farm pay—free to all.

COSHOCTON COUNTY AGRICULTURAL SOCIETY

W. B. MILLER, Secretary.

NewspaperARCHIVE® NewspaperARCHIVE®